IT'S IN THE TRIBUNE

Complete International News Service telegraph report by private wire, including latest market quotations, presented in this paper daily, ahead of all outside competition.

Coshocton Tribune

THE WEATHER

OHIO—Rain tonight and probably Saturday; cooler in south portion.

FULL INTERNATIONAL NEWS SERVICE NEWS REPORT | AND TIMES-AGE | CIRCULATION BOOKS OPEN TO ALL

VOL. XI, No. 226 | FRIDAY EVENING, APRIL 16, 1920 | THREE CENTS

RAILROAD LABOR BOARD GOES INTO SESSION TODAY HOPING TO REACH STRIKE SOLUTION

Palmer Hopes Efforts of Board to Adjust Differences Will Bring An End to the Outlaw Strike—No General Strike Expected By Government

WASHINGTON, April 16 — The railroad labor board met soon after ten o'clock today to take up the question of the nation wide railroad strike. The meeting was held in the office of Director General Hines of the railroad administration Because several of the members of the board were unable to arrive here today there was some question as to whether the board would proceed with its work or delay action until all members are present.

The newly created labor board is expected to take up the question of settlement of the nation wide "outlaw" railroad strikes today. The board has been called to meet in Washington today and while it is possible that all members cannot reach the city, it is expected that the work of organization will be undertaken so that by to morrow night steps will have been taken which will indicate that the government is considering the demands of railroad workers which are just.

Atty. Gen Palmer feels certain that the organization of the railroad labor board will have a salutary effect upon the strike and that reports which now tend to show that the strikes are waning will continue to grow more encouraging.

The question of further arrests of the strike leaders rests largely with federal district attorneys, it was stated at the department of justice. District attorneys have been given orders which allow them to proceed in this matter as the evidence which they have warrants.

Assistant Attorney General Francis P Garvan said today that reports of the railroads showing what employes are on strike and their past history are being received and that these reports are being checked up with lists which the department has of alleged extremists and members of organizations which are working for a general industrial upheaval.

The attorney general refused to comment further today on his statements that he had knowledge of dates set for strikes in other industries. He would only state that the department is prepared to meet this situation when it develops. The attorneys general would not comment upon the report that his conference with the Secretary of War Baker has to do with plans for quelling a general strike, but officials of the department denied such to be the case

Intimation that the "outlaw" railroad strike was not unwelcomed by the railroad companies is made in today's issue of the weekly news letter of the American Federation of Labor which sends official federation news to the labor press of the country.

An article commenting on the strike says:

"While the trade unionists of the country condemn the irregular strike of the railroad employes, they ask, 'Do the railroad managers see in this outlaw strike a chance to split the railroad brotherhoods and destroy their effectiveness?'"

"The claim that 'one big union' advocates caused the strike is urged by those who are blind to the grievances of the strikes and who favor handcuffing workers to their jobs."

CHAMP CLARK'S HAT SHIED INTO POLITICAL RING

Missouri Congressman is Out For Dem. Nomination at San Francisco

"BARKIS IS WILLING"

Son-In-Law's Paper Says He Deserved the Nomination at Baltimore In 1912

WASHINGTON, April 16.—Champ Clark, minority floor leader and former speaker of the house, is a candidate for the Democratic presidential nomination at the San Francisco convention.

Following editorial announcement entitled "Speaker Champ Clark, the strongest nominee for Democracy," appearing in the New Orleans Item, published by James M. Thompson, the Democratic leader's son-in-law, the former speaker today said he stands ready to accept the nomination if it is tendered him.

"Barkis is willin'," he replied with a typical Clark twinkle when questioned as to his candidacy

Clark declared he would make no personal campaign to secure the nomination. He was aware, he said, that his friends had started organizations in several states with his nomination in view, and if they succeed in bringing about his nomination he will run.

The former speaker declared his opposition to instructed delegates. He said he preferred an open convention with the various state delegates left perfectly free to express their choice in convention assembly. It is because of this that he had refused to allow his name to go into the primaries.

"Millions of Americans," declared the Item editorially, "regardless of party affiliation, felt at the time of the Baltimore convention (1912) that Speaker Clark was done a grave political injustice by being denied a nomination he had earned by his sweeping majorities in the primary voting and by his clear majorities in the convention itself."

Nevertheless, it was pointed out, Clark ever since has been one of the hardest workers in support of the Democratic administration.

CHINA'S HETTY GREEN

Mrs. Yone Suzuki.

Mrs. Yone Suzuki of Japan is called the richest woman in the world or the Hetty Green of the Orient. She has an estimated fortune of from $150,000,000 to $200,000,000. She was left a widow with two young sons twenty years ago. Since that time she has developed her husband's business, exporting, until she is now an importer as well and she controls a great steamship line, the ships of which sail the seven seas. These ships carry goods from her own factories to markets all over the world.

THREE KILLED IN COLLISION TODAY NEAR MOBILE, ALA.

MOBILE, Ala., April 16—Three persons are reported dead and several injured as a result of a head-on collision between two passenger trains on the Louisville & Nashville railroad near Bay Minette, Ala., at 3.00 o'clock today. The collision occurred during a terrific electric storm.

The engineer and fireman on one train and the baggageman on the other were killed

Incessant blinding lightning is believed to have confused both engineers.

MILLER SENTENCED TO 5 DAYS IN JAIL

Thomas Miller, 73, who was found guilty by a jury Wednesday of the charge of entering Walter Harrah's home on the Coshocton-Warsaw road with intent to steal, was sentenced by Judge Glenn Friday morning to serve five days in the county jail and to pay the costs of prosecution, the judge being of the opinion that the aged man was seeking something to eat and did not intend to steal any valuables. Miller will be released from jail about the middle of next week and allowed to go on his way. He claimed to be headed for Akron to secure employment at the time he was arrested.

WILLS PROPERTY TO WIFE AND DAUGHTER

The will of Daniel E. Cullison, deceased, of Nellie, has been filed for probate. He wills all his property to his wife for life and at her death all the property goes to his daughter, Edna E Burch, who has been appointed executrix. The will was made May 12, 1919.

BOYCOTT ON SPUDS BRINGS THE PRICE DOWN AT DETROIT

DETROIT, MICH., April 16.—On Tuesday of this week potatoes were selling at $7.50 per bushel.

On Wednesday the Detroit Federation of Women's Clubs and the Detroit Stewards' Club instituted a two weeks' boycott against the purchase or use of the tuber and the principal hotel and restaurants banished it from their menus.

Today poatoes are quoted at $4.25 per bushel and the boycott leaders declared they will force the price to $2.50 before they end their campaign.

Eggs will be the next food article boycotted.

MRS. STULL CALLED FOLLOWING DEATH OF HER SON, THEODORE

Mr. and Mrs. Thomas Stull, Chestnutst. have just returned from Canton where they were called to attend the funeral of Mr. Stull's brother, Theodore Stull, Jr., who died April 6 and was buried April 8. Immediately after the funeral, the mother, Mrs Theodore Stull, Sr., was stricken with pneumonia and died last Saturday, April 10, after an illness of only two days.

Mrs. Stull, whose maiden name was Mary Frances Brewer, was born at Danville and was in her sixty-first year at the time of her death The surviving children are, Joseph and Lawrence of Canton, Thomas, of this city, Mrs Catherine Fulton, Steubenville, and Mrs Mary Breckler, Danville. Another son, Charles, together with his wife and one-year-old son, who lived in Steubenville, were all victims of the influenza epidemic when that scourge was sweeping the country something over a year ago, their deaths coming within a few days of each other.

Mrs Stull was a lifelong member of the Catholic church and a devout Christian woman. She had visited in this city and was possessed of a wide circle of close friends.

JURORS TO REPORT MONDAY

The case of Wm E Edelstone against the Midland Tire & Rubber Co., which was set for Friday in common pleas court, has been continued, owing to the inability of the plaintiff and his witnesses to arrive from Boston, Mass., and the jurors have been excused until Monday, when the case of John Fraklin, Jr., vs. Ed Carroll and the case of Ward B. Compton vs George E Hardesty, Roy Hardesty and Ray Hardesty are set for trial.

Missionary Program

There will be a missionary program rendered next Sunday at the Mt Zion church. A speaker from Coshocton will be there. Everybody will be welcome.

BOYS TO BE BROT INTO THE JUVENILE COURT

Donald F Webb brot the following communication to the Tribune and Times Age Friday morning: "I want the public to know Constable Carl Pangle did not round me up with the six boys charged with indecent conduct. I am not guilty"

His name was among those reported to juvenile court and he is to appear before Judge Ely along with the others His statement that he is not guilty will be investigated.

To Discuss Heat Rate

The conference of city councilmen and C H. Howell to discuss the question of whether or not an increase shall be granted in the maximum rate to be charged by the Ohio Service company for hot water heat service is scheduled for this evening at the company's office. The company asks that the rate be increased from 20 to 30 cents per square foot of radiation per year.

To Sell Insurance

George Swan, former proprietor of the Enterprise store, has accepted the local agency of the Connecticut Life Insurance company General Agent John C. Sheritt, Columbus, was here Friday.

Another Of Life's Tragedies Passes

CHICAGO, April 15—When Mrs. Benjamin Cayne arrived at the bedside of her little son today in a hospital where he had been for several days, a pneumonia sufferer, the physician attending the boy told her gently that he could not live.

With tears streaming from her eyes the mother knelt beside the bed and slipped her arms beneath the boy's shoulders

"Oh, don't go from me, Leonard," she sobbed "Don't you remember that story you like so well about Mary's lamb—Oh, dear God, don't take my boy away from me—" But there was no response The boy lay still, breathing heavily The mother left the room there was a crash of window glass Attendants picked up her lifeless body from the courtyard, four stories below Thirty minutes later Leonard joined his mother and the father, Benj Cayne was left, weeping and alone

TWELVE CIVIL WAR VETERANS MUSTERED OUT

Memorial Services Sunday at Richard Lanning Post Hdqrs.

The annual memorial services of Richard Lanning Post, G. A. R. will be held at post headquarters in the Shaw building Sunday afternoon at 2 o'clock. Music will be furnished by a male quartet Eulogies will be delivered by the Rev John I. Wean, pastor of the Grace M. E. church and the Rev M B Mead, pastor of the Roscoe and Canal Lewisville M. E churches.

The roll of comrades who have been mustered out during the past year includes:

Smith Jones, Co A. O.V.I., died June 11, 1919.

J. H. Duncan, Co. H. O V.I., died July 18, 1919.

John Tish, Co. H, 143 O.V.I., died August 21, 1919.

James Overholt, Co H., 143 O. V. I., died September 29, 1919.

Joseph N Wood, Co G 80 Dis Corps died December 17, 1919.

Joseph Wilson, Co. I, 97 O.V.I., died February 1, 1920

A H Trompson Co G, 9 O V C, died February 29, 1920.

J. J Lenhart, Co. E, 191 O V.I., died March 2, 1920.

William Stewart, Co G, 142 O V I., died March 2, 1920

Thomas Henderson, Co. K, 19 O. V I. died March 8, 1920

John Felton, Co I 97 O. V. I. died March 20, 1920

Reason H Tredway Co I, 142 O V. I., died April 14, 1920.

SEVEN TOOK EXAM FOR THE FIRE DEPARTMENT

Lee Phillips, John Crawford, Frank Barthalow, Russell Berlean, Harry Smith, Lowell Miller and Frank Hoover took the civil service examination conducted at the city building Thursday evening to create an eligible list from which to make appointments for the fire department under the new law effective next month requiring a double platoon system It has not been definitely decided how many new firemen will be appointed.

Roscoe Loses A Debating Contest At West Lafayette

The Roscoe high school debating team lost a very evenly matched debating contest at West Lafayette Thursday evening The Roscoe students journeyed to West Lafayette in a large truck

NEWSPAPERS CUT DOWN THEIR SIZE

YOUNGSTOWN, April 14—Afternoon newspapers here appeared yesterday with eight page morning editions and sixteen-page afternoon editions with announcements that the same limits will be observed until further notice: Heretofore afternoon editions have run as many as forty pages

FINDLAY, April 14. — One Findlay newspaper had on hand today only sufficient news print for two days' editions, while the other paper had but a week's supply.

BIRMINGHAM, Ala., April 14—The Birmingham News announces that owing to the news print shortage, advertising space of regular clients would be cut one-half, and that no advertisement larger than one-half a page would be accepted.

J. C Rayle, Pittsburgh, Pa., was a business visitor in the city Friday.

ALLIES AGREE TO FORCE THE DISARMAMENT OF HUN ARMY ACCORDING TO TREATY TERMS

Whole Peace Situation and Especially Grievances of France Will Be Gone Over at Inter-Allied Conference at San Remo, Italy, Next Week—American Envoy Will Look On

PARIS, April 16 - The foreign offices today authorized the statement that France, Belgium and Italy and England have agreed upon the demand that Germany at once take measures for immediate disarmament of her army as provided in the peace treaty.

If Germany refuses, the allied powers have agreed to suspend diplomatic relations with Berlin

Furthermore, the allies are united upon proposal to put a new blockade in force if a new German militarist coup is successful.

It is understood that the agreement will be out in writing when the inter-allied supreme council meets at San Remo next week

Neither Robert Underwood Johnson, the new American ambassador to France, has received any instructions from Washington regarding participation in the inter allied supreme council meeting at San Remo, Italy, next week, it was learned today. Whether the United States will be represented at this important conclave is problematical

Mr Johnson left Paris for Rome today to assume his new post

The whole peace situation will be reviewed at San Remo.

It is expected that the United States will be represented altho the American envoy will act only as an onlooker as the American senate has not yet ratified the peace treaty.

France is prepared to make strong representations to the allies regarding the failure of Germany to fulfill the treaty terms. France is particularly piqued over the non-delivery of German coal and the intervention of German government troops in the neutral zone east of the Rhine.

This meeting probably will be the most important since the conclusion of the peace conference because of the vital issues which will be under deliberation.

In addition to the German situation the allies program includes:

1. The Fiume disputes between Italy and Jugo-Slavia.

2. Russia's offensive against the Poles and the question of opening commerical relations between Russia and the allies.

3. Turkish terms and the grave situation in Anatolia where Mustapha Kemal Pasha has massed an anti allied army of Nationalists

4. The Hungarian situation

While the old time cordial relations have been restored between France and Great Britain following the interchange of notes over the French military measures in Germany, it is possible that Premier Millerand may protest against the independent British action taken at Constantinople.

COMMANDS FRENCH FORCE IN FRANKFORT

General Demetz.

General Demetz is in command of the French troops at Frankfort. It is charged that through his orders a number of German civilians, including women and children, have been killed in the course of street demonstrations.

CHICAGO SCHOOLS CLOSED BY STRIKE OF THE JANITORS

CHICAGO, April 16—All of Chicago's 325 public schools were forced to close today as the result of a strike of school engineers

The strike resulted from a rejection by the board of education of wage demands made by the engineers who thereupon sent a telegram to President Davis, of the school board announcing that they would not open the schools for classes today.

Schools may be closed for at least ten days, a period corresponding with the regular spring vacations If the strike lasts that long the regular spring vacation for the pupils will be cancelled.

Evening Gowns Suitable for Adam-Eve Production

LONDON April 16 A theatrical producer was asked why he had never tried staging one of the Bible plays, about the Garden of Eden says the Daily Mirror, and he replied that the difficulty would lie in costuming the parents before the fall

"But would there be such difficulty? the Mirror asks

"Wouldn't many of the costumes that now pass for dress do pretty well as the covering of Adam and Eve Why some of the ordinary evening undresses would almost meet the case."

Otsego Man and Dogs Bitten By Mad Dog

After a mad dog had attacked and bitten James Miskimens, 35, of Otsego, Thursday, the animal was rounded up by a posse and killed by Owen Baker The head will be sent to the state board of health at Columbus for examination for rabies Several dogs were bitten by the animal, but it is not known if stock in the fields had been attacked Miskimen was bitten on the hand His injury is not considered serious.

Has An Operation

Ned O'Brian, the three year-old son of Mr and Mrs Charles O'Brian of Warsaw underwent an operation for the removal of his tonsils and adenoids Thursday afternoon. The operation was performed by Dr. J. W. Shaw assisted by Dr. J. E. Hahn of Warsaw The boy was resting somewhat easier Friday.

MARSHALL HUNTER DIES SUDDENLY AT CROOKSVILLE, OHIO

Marshall Hunter, 51, who was born and reared in Coshocton, was found dead in bed at his home in Crooksville Thursday morning at 11 o'clock His death was sudden and is attributed to apoplexy or heart trouble, as he was apparently in his usual good health up until Wednesday night His unusual absence from his tailor shop Thursday morning aroused curiosity and when his living apartment in connection with the shop was broken into his dead body was found

Mr Hunter was born in Coshocton September 17, 1869 He started to learn the tailoring trade when he was 14 years of age and later assisted his brother Edward Hunter, who conducted a tailor shop here About 19 or 20 years ago he went to Crooksville and has been engaged in business there ever since. He was unmarried He was a highly respected citizen and had a wide circle of friends, who are shocked by his sudden death

Besides his brother Edward Hunter, 722 Walnut-st, Coshocton, he leaves a brother, Robert Hunter, Cleveland Mrs. Harry Phillips, West Lafayette, Mrs Lucille Hunter Shipps and Mrs Lenora Dice, Cleveland are nieces and Earl Hunter, Toledo is a nephew

Edward Hunter, accompanied by Undertaker J E Glass, went to Crooksville Friday morning and returned to Coshocton Friday noon with the body

Funeral services will be conducted at the Hunter home on Walnut st Saturday afternoon at 2 o'clock and burial will be made at Oak Ridge cemetery.

Birth Note

A baby girl was born to Mr and Mrs. Harry Bible of Water-st, Thursday.

OBREGON WILL LEAD BIG ARMY ON CAPITAL OF MEXICAN GOV'T

Plans to Amass 10,000 Sonora Troops For 800-Mile Campaign

SECESSIONISTS GAIN

Carranza May Send Army Thru U. S. Territory to Meet the Rebels

HERMOSILLO, Mexico, April 16—General Alvaro Obregon, candidate for the Mexican presidency, forced by Carranza to flee from Mexico City recently, will arrive here to assume supreme command of the secessionist forces in Sonora, it was announced today by Gen. P Elias Calles, military commander of Sonora.

Then, with 10,000 Sonora troops at his back, Gen Obregon will march on Mexico City, 800 miles away, in an effort to overthrow the Carranza government, Gen Calles declared.

This force, Gen. Calles further stated, will be joined enroute to Mexico City by 3,000 men under Gen. Arnuldo Gonzales, who revolted in the state of San Luis Potosi several days ago.

A Sonora secessionist force under Gen. Angel Flores is continuing its victorious advance toward Culiacan, the capital of Sinaloa, it also was announced here. Gen. Flores expects that serious opposition to the advance will be offered by a Carranza force under Gen Munseo, which is reported to have landed on the west coast and is now seeking to join the fleeing army of Gen. Carasso, routed by the Senora troops Wednesday Gov. Dela Huerta sent word to Gen. Calles Thursday that President Carranza had ordered the severance of all telegraph lines between the border cities and the United States, stating that the Western Union Telegraph Company had requested this action.

Local officials of the telegraph company, according to Gov. Dela Huerta, deny sending such a request to Carranza.

WASHINGTON, April 16. — The Carranza government is seeking permission from the United States government to send Mexican troops into American territory and over American railroads to quell the anti-Carranza uprising in Sonora, and pressure is being brot to bear to secure such permission, it was learned today.

The Carranza government desires to send troops to El Paso, Texas, and thence to Sonora over the El Paso and Southwestern or the Southern Pacific railroad. The only other route for the dispatch of Mexican troops into Sonora makes necessary a march thru the Popita Pass into the Sierra Madre mountains, a point which would be difficult to send troops thru.

Officials have refused to state today whether a formal request had been made or whether this government would consider granting such permission.

THREE ARRESTS AS RESULT OF FIGHTING

Henry Elson, Jake Elson and J P. Zerbe all pleaded guilty of disorderly conduct when arraigned before Mayor Tish Friday morning, as the result of a fight at the Elson cafe Thursday evening Jake Elson told the mayor he would not call it a fight He said he simply put his brother and Zerbe out Henry bit Jake's hand and nose leaving ugly scars The glass in the door was broken. Zerbe claimed Jake hit him in the breast, while Jake claimed he merely shoved him

Henry was assessed $17.25 by the mayor, Jake was assessed $10 and Zerbe $7.25 They were given until Monday to pay their fines or be arrested Harrison Courtright night desk man, was not fled of the trouble and he and Lent Hankins went to the scene Chief Mapel filed the affidavits Friday morning and Patrolman Fretague served the warrants

It was alleged that Henry Elson and Zerbe had been drinking and came into the place and caused the disturbance.

Census bureau May Never Have Heard Of Coshocton, Ohio

Population figures for cities larger and smaller than Coshocton are issued each day by the census bureau at Washington [illegible] folks at the confluence of the Tuscarawas and Walhondin [illegible] and wait for their number [illegible] just like they waited in [illegible] there was "nothing doing"

Indications [illegible] that we'll get this information [illegible] we get peace lower living [illegible] telephone service and warm weather—by waiting.

NEWSPAPERARCHIVE®

LIFT OFF CORNS!

Doesn't hurt at all and costs only a few cents

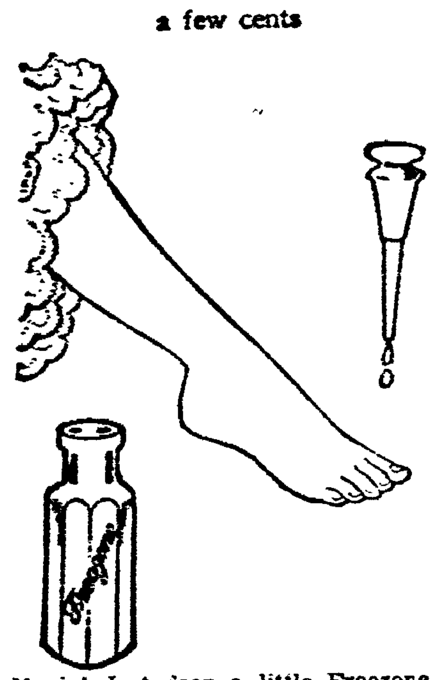

Magic! Just drop a little Freezone on that touchy corn, instantly it stops aching, then you lift the corn off with the fingers. Truly! No humbug!

Try Freezone! Your druggist sells a tiny bottle for a few cents, sufficient to rid your feet of every hard corn, soft corn, or corn between the toes, and calluses, without one particle of pain, soreness or irritation. Freezone is the discovery of a noted Cincinnati genius.

OVER THE COUNTY

FRAZEYSBURG RT. 2

Mr. and Mrs. Jay Wolford spent Sunday at their new home near Hanover.

Mrs. Herbert Edwards was a business caller at Frazeysburg Friday.

Mr. and Mrs. Clyde McKee and daughter, Grace, spent Sunday at the home of Lily McKee of West Carlisle.

Mr. and Mrs. Lewis Ramsey, Mr. and Mrs. Howard Barcus and family spent Sunday afternoon at the home of Joe Dickerson.

Mr. R. E. Ashcraft was a caller at the home of Newton Ashcraft Monday.

Mr. Clen Ashcraft was a business caller at Black Run Monday.

Mrs. French Ashcraft and son, Burdette, spent Tuesday afternoon with Mrs. Elizabeth McKee.

Mr. and Mrs. Ernest McKee spent Sunday with Mrs. McKee's parents, Mr. and Mrs. Allen Robinson.

Mr. Herbert Edwards and Mrs. Ernest McKee were business callers at Frazeysburg Saturday afternoon.

Mr. and Mrs. Russell Ashcraft and little daughter spent Sunday with Grant Ashcraft.

Derrick No. 2 is being hauled in on the Noah Ashcraft farm.

BLADENSBURG

Mr. and Mrs. E. C. Howell, who have spent the past winter in Newark, recently returned to their home in this vicinity.

Miss Gladys Noland of West Carlisle spent Saturday night and Sunday with the Misses Odessa and Delpha Crawford.

Mr. and Mrs. M. A. Wilson spent Sunday afternoon with Mr. and Mrs. Russell Wilson.

Mr. and Mrs. George Oxley spent Sunday with Mr. and Mrs. Howard Mizer.

Mr. Harry Johns spent Sunday afternoon with Mr. A. S Green.

Mr. and Mrs. Diver McMillen spent Sunday evening with Mr. and Mrs. S A. Slack.

LAYLAND.

Mrs. W. G. Lawrence and daughter, Blay and Mrs. John Casey called at the home of Charles Bucklew Thursday.

Nathan Bechtol and children, Jessie and Eliza spent Friday at the home of Frank Bechtol.

Miss Florence Ames is spending a few days with Mrs. Richard Hagans.

John Bickel and son, Allison, have been engaged buzzing wood for their neighbors.

Word has been received here recently of the tragic death of Ernest Lowe, son of Mrs. David Lowe of Cuyahoga Falls who was seriously injured in an automobile accident.

Raymond Ames has gone to the home of Day Lawrence where he has employment for the summer.

The teachers and parents meeting was largely attended at Hard Ridge school Friday.

Mr. and Mrs. Thomas Bickel and children Opal and Owen, Mrs. Ross McCullough and son, Rodney, were Sunday guests of Mr. and Mrs. John Beckel.

Lela Cox spent Sunday with Alberta Merrell.

Carl Hecker and Earl Kerr were Sunday guests at the home of Leander Lowe.

Mr. and Mrs. James Bickel and children called at the home of the latter's brother, Irving Stewart, Sunday.

WEST CARLISLE

Remember the play to be given by the high school in the masonic hall Saturday evening, April 24th.

Rev. Johnson delivered an excellent missionary sermon Sunday morning and the offering for the missionaries, known as the Mary Dolliver Graham fund, amounted to nearly $25.

Mr. and Mrs. Forrest Matthews and children of New Guilford called at the home of Wm. Mathews Sunday afternoon.

E. G. Lott a former resident of the village, but who now lives in Columbus, called on old friends last Friday and sold E. E. Howell, our furniture dealer, a bill of goods.

Morris Lease spent Saturday night and Sunday at the home of his parents at Wolfe's Station.

J. E. Ashcraft and R. E. Welling were business callers in Coshocton Saturday.

We welcome Mr. and Mrs William Hall and Mrs. Hall's father, Mr Taylor, who moved here last week from Bladensburg.

Mrs. Myrtle Cochran is visiting friends in Coshocton.

Mr. and Mrs A. Noland spent one day last week in Frazeysburg.

Mrs Charles Hughes and children visited relatives in Newark over the week end.

Mr and Mrs Charles Rine were Sunday guests of Trinway relatives.

S. F. Chaney, C S Gault and G W Hughes transacted business in Coshocton one day last week.

The April meeting of the Ladies Aid Society will be held April 21st at 2 P. M. with Mrs. Minnie Mathews.

Grange

WAKATOMIKA

The next regular meeting of the Wakatomika grange will be held Friday evening April 16 at 8:00 p. m. The following program will be given:

Song.

Roll call. "Why I am glad I live on a farm."

Recitation. Paul Dean.

Discussion. "The uses of the gas engine on the farm." Otis Dean and French Miller.

Recitation. Helen Gilmore.

Discussion. Women's heds:

As to work. Mrs. Ward Nethers.

As to rest. Mrs B. F. Little.

As to information, Mrs. Zora Chaney.

As to pleasure, Mrs. Glen Anderson.

Recitation. Eulah Little

Discussion. Does it require more wisdom to earn a dollar or to save it? R L. Gilmore, C. V. Croy.

Song.

BRIGHT SPOTS IN THE DAY'S NEWS

A young lady, attending one of her classes at Ohio State university, took a leading part in the discussion of heredity.

Interest centered in the citation of a number of examples relative to certain traits which ran thru some families

Upon returning to her room, the young lady took a nap

She told her friends that, during this nap, she dreamt that she saw a beautiful girl slap at the first mosquito of the season, exclaiming:

"You are smitten at an early age."

"It's heredity," murmured the dying insect. "My father was only two days old when he was mashed on a fat girl at a summer resort."

An eccentric Southern Ohio farmer, unfamiliar with city ways visited Columbus.

He had been prevailed upon by some acquaintances in a nearby village to attend a political convention in Ohio's capital city.

During the course of the day, the two men, whose guest eccentric farmer was, thought they would give their city relative a treat by taking the farmer out to the house for dinner.

On the way home, the two men noticed that the farmer did not appear pleased with his experience. When asked how he liked his visit to the city home, the farmer said:

"I know I'm a Reuben, but I'll be durned if I'm as awkward as those folks made me out to be. They put six forks at my place. I suppose they figured that I'd drop at least that many on the floor, and they 'lowed to keep me supplied with clean ones."

"Those city relatives are pretty high and mighty for style, but the way they treated me was nothing less than onpolite."

HOUR CHANGED FOR MEETING OF LEAGUE

The Industrial league baseball meeting at the City hall Friday evening will be held at 7:30 o'clock instead of 8 o'clock as announced yesterday, according to David Markley, president of the league.

MOTHER!

"California Syrup of Figs" Child's Best Laxative

Accept "California" Syrup of Figs only—look for the name California on the package, then you are sure your child is having the best and most harmless physic for the little stomach, liver and bowels. Children love its fruity taste. Full directions on each bottle. Give it without fear

You must say "California."

FRECKLES

Don't Hide Them With a Veil: Remove Them with Othine—Double Strength.

This preparation for the removal of freckles is usually so successful in removing freckles and giving a clear, beautiful complexion that it is sold under guarantee to refund the money if it fails.

Don't hide your freckles under a veil; get an ounce of Othine and remove them. Even the first few applications should show a wonderful improvement, some of the lighter freckles vanishing entirely.

Be sure to ask the druggist for the double strength Othine; it is this that is sold on the money back guarantee.

PAINFUL ILLS OF THE HEART WERE HERS FOR YEARS

This enthusiastic [illegible] at one time lived in Cambridge and Byesville. A few days ago in Canton, where she now lives she made the following statement to the Nerv-Worth druggist:

Bolender's drug store—For several years I suffered with my heart. My breathing had become short and difficult. Frequently I would have sharp pains around my heart, sometimes accompanied by fluttering, which would unnerve me. Very nervous poor appetite; would bloat up; gases in my stomach; poor digestion; no ambition wasn't able to do my house work

Physicians prescribed for me with poor results. At last was told about Nerv-Worth. Purchased one bottle, felt very much better and taking the second bottle put me in such shape that I am doing my own work Wouldn't be without Nerv-Worth in my house.

MRS. D. NICKLES.

1533 East Tuscarawas St , Canton

Your dollar back if Nerv-Worth does not benefit you.—

Smith's Drug Store; Page & Lorenz, Metzler & Robertson sell Nerv-Worth in Coshocton.

MRS. CHAS. PEDEN GAINS 27 POUNDS

Was Twice Examined and Each Time Told Operation Would Be Her Only Hope.

"I have just finished my third bottle of Tanlac and have gained twenty-seven pounds," was the truly remarkable statement made by Mrs. Chas. Peden, residing at 550 Mill St., Huntsville, Alabama. Mrs. Peden is one of the best known and most highly respected women of that city where she has made her home for a number of years.

"When I commenced taking the medicine," she continued, "I only weighed ninety-eight (98) pounds; now I weigh one hundred twenty-five pounds and never felt better in my life For years I have suffered with a bad form of stomach trouble, constipation and pains in my side and back. At times the pains took the form of torture and I was twice examined and each time told that an operation would be my only hope. I had fallen off until I only weighed ninety-eight pounds and was so weak I could hardly get around.

"I had no appetite scarcely at all, and what little I did eat would cause gas to form in my stomach which gave me palpitation of the heart, sick headaches and a dizzy feeling about the head. When those spells came on me, I would get awfully nervous. I worried about myself until I could rest and sleep but little.

"I had fallen off until I was almost 'skin and bones' and my strength and energy were slowly leaving me. I had a dread of the future and could see nothing but the operating table and the knife. I had a perfect horror of an operation, but had made up my mind that it was either life or death and prepared to submit to it. I had made all preparations for the operation and called on my sister to tell her goodbye as I did not know whether I would live to see her again or not. My sister begged and pleaded with me not to allow them to cut on me and told me to wait and try a good tonic for awhile. The next day as I returned from the consultation room I thought of what she said, and as I had heard so much about Tanlac, I decided to try it as a last resort, and stopped at the drug store and got a bottle. Of course, I had lost heart and had no faith in medicine, but to please my sister, I made up my mind to take it, and oh, what a happy day that was for me!

"I never returned for the operation, but just kept taking Tanlac and my improvement has been so rapid that none of my clothes fit me. Right from the start I began to improve. The medicine seemed to take hold at once. It had a soothing effect, and in a few days I felt no pain at all. I was so happy over my wonderful improvement that I sent for my neighbors to tell them how much better I felt. I sent and got another bottle of Tanlac and have just finished my third and feel like I have been made over again into a new woman.

"As I have said before, I now weigh one hundred twenty-five pounds and none of my clothes are big enough for me, and I will have to make them over again. I now have a ravenous appetite and my husband says I am simply eating him out of house and home. I have even gone back to my coffee which I was told not to touch. Those horrible pains in my back and head have all disappeared and I sleep like a child. I am no longer nervous, and when I get up in the mornings I feel refreshed, cheerful and bright. I am now able to attend to my housework again and I feel as if I had started life all over. My husband is highly delighted and my recovery is the talk of the neighborhood. I do nothing but rejoice all day long over the recovery of my health and praise Tanlac to everybody.

"I feel so grateful for my escape from the operating table and the knife that you may publish what I have said, you may if you wish, tell other women suffering as I was to come and see me and I will be glad to tell them about my case.

Tanlac is sold in Coshocton by Siegrist & Williams and in Warsaw by D J Lawson.

"I Recommend to All Who Wish to Reduce"

Says Arbolone Tablets "Is the Best Remedy I Ever Came Across."

Tells Reason for Successful Obesity Treatment to Thousands.

One of the biggest advertising experts in New York City stated in a letter that his wife had greatly reduced her weight and improved her health and if it were not for fear of undesirable notoriety she would gladly tell the whole world about its great blessings. For Tablets Arbolone has proved itself a real blessing to thousands of suffering fat people. L. M. Hansen, 1917 Master St., Philadelphia, Pa., writes:

"I have taken 3 pkgs of Arbolone Tablets, which have reduced me 20 pounds, and it is the best remedy I ever came across. I recommend to all who wish to reduce, etc."

Arbolone Tablets is the only treatment that stops the craving for wrong food, overcomes perverted appetite, eliminates fatty elements and dissolves fat from the body safely, surely and reasonably prompt. One or two packages will convince anyone that Arbolone is a real reducer. Sold by thirty thousand druggists in sealed tubes with full directions.

ECZEMA MEETS FINAL ENEMY IN POSLAM

If you have any idea that your eczema is too stubborn to respond to Poslam's healing influence, consider that his splendid remedy has made its record by mastering difficult and baffling cases of years standing. Pick out the hardest spot you have—where itching and smarting annoy most - and give Poslam an overnight chance to show improvement. Try the same if you have pimples, acne, rash, scalp-scale, herpes or any skin disorder.

Sold everywhere. For free sample write to Emergency Laboratories, 243 West 47th St., New York City

Urge your skin to become clearer, brighter, better by the daily use of Poslam Soap, medicated with Poslam.

SHE BUYS LESS SINCE SHE DYES

"Diamond Dyes" Turn All Her Old, Faded, Shabby Apparel into New

Don't worry about perfect results. Use "Diamond Dyes," guaranteed to give a new, rich, fadeless color to any fabric, whether it be wool, silk, linen, cotton or mixed goods — dresses, blouses, stockings, skirts, children's coats, feathers, draperies, coverings.

The Direction Book with each package tells so plainly how to diamond dye over any color that you can not make a mistake.

To match any material, have druggist show you "Diamond Dye" Color Card.

If Your Dealer does not handle

LE ROY PLOWS

Write LeRoy Plow Co., LeRoy, N.Y.

OLD FASHIONED Money-Saving Sale

—Can you recall any time during the past years when you were given the opportunity so early in the season to purchase up to the minute quality clothing at money saving prices? The unseasonable weather together with the express embargoes has resulted in manufacturers being overstocked and our New York buyers have succeeded in making large purchases at tremendous savings from manufacturers who were forced to unload.

Women's and Misses' New Spring Suits

Many new garments round out our beautiful showing of suits, and every garment is specially priced for this sale—

$26.90 to $75.00

Special For Saturday Only

Beautiful all wool serge suit in a beautiful spring style—regular $40.00 value—

$32.90

Dresses

The most complete showing of dresses in taffets, serges, silks, george, etc., that are priced for quick clearance—

$14.90 to $50.00

A special assortment of taffeta and satin dresses in the new short sleeve style—regular $25.00 value—

$17.90

Skirts

The separate skirt is very fashionable with the short coat—rich plaids and solid colors in accordian pleats, box pleats, novelty pleats, etc.—

$5.90 to $24.90

Bay Now—Pay Later

Good clothes, low prices and generous dignified terms for payment join hand in hand in this store. Simply select what you want—when you want it —and arrange the pay as you get paid.

Camisoles, silk and lace trimmed, regular $1.25 value 98c

Boys' Pants, strong, serviceable materials that will wear....$1.98

Men's Trousers, a full line of worsted and Wool Dress Pants on sale at ....$4.50 up

Millinery, every hat is specially priced for this sale ....$3.98 up

Children's Coats, serges, silks and velours, all specially priced at ....$5.98 up

Women's and Misses' New Spring Coats

Tweeds, polo, velours, silvertones and every fashionable material of the season, at—

$19.90 to $45.00

Special For Saturday Only

Pretty all wool tweed and velour coats—$25.00 value—

$17.90

Waists

Just when you are thinking of buying your supply of summer waists, we offer dainty georgette and tricolette waists at nearly half their regular selling price.

Only a fortunate purchase by our New York office from a manufacturer who had to unload makes this offering possible.

Every color, every style, every trimming and values to $12.98. Special, at—

$5.89

Men's and Boys' Suits

Never in the history of our store did we have such a complete showing of Spring and Summer clothing. Styles and materials for Dad and the Boys—

Men's Suits, at .... $32.50 to $75.00

Boys' Suits at .... $6.90 to $21.90

PEOPLES' CLOTHING CO.

Fourth and Main St., Coshocton Nat'l Bank Bldg.

TRIBUNE CLASS ADS BRING RESULTS

Rheumatism Back on the Job With Its Old-time Fury

No Let-Up In Its Torture.

If you are afflicted with Rheumatism, why waste time with liniments, lotions and other local applications that never did cure Rheumatism, and never will?

Do not try to rub the pain away, for you will never succeed. Try the sensible plan of finding the cause of the pain. Remove the cause, and there can be no pain.

You will never be rid of Rheumatism until you cleanse your blood of the germs that cause the disease. S. S. S. has no equal as a blood purifier, scores of sufferers say that it has cleansed their blood of Rheumatism, and removed all trace of the disease from their system.

Get a bottle of S. S. S. at your drug store and get on the right treatment to-day. If you want special medical advice, address Medical Director, 102 Swift Laboratory, Atlanta, Ga.

PESKY BED BUGS

Bedbugs lay an average of seven eggs per day. Under favorable conditions they hatch in five days of which two-thirds are females. They mature to adult size and are capable of laying in four weeks. How many bedbugs would you have in a year if you left one female or egg unmolested for one year. To rid the pesky bedbug, you can readily see how necessary it is to use a preparation that will kill the eggs as well as the live ones. P. D. Q. has been demonstrated by the leading Hospitals, Hotels and Railroad Companies that the safest and most economical way to stop future generations of bedbugs, roaches, fleas and ants is to use the new discovery Pesky Devils Quietus "P. D. Q."

A 35c package of P. D. Q. makes a quart, enough to kill a million bedbugs, roaches, fleas and cooties and at the same time destroy their eggs.

Impossible for them to exist when P. D. Q. is properly used. Free, patent spout in every package to get the pesky devils in the hard-toget-at-places and save the juice.

Special Hospital and Hotel size $2.50—makes five gallons of P. D. Q.—your druggist has it or can get it for you or sent prepaid upon receipt of price by the Owl Chemical Co., Terre Haute, Ind. Success of P. D. Q. has caused imitators; genuine P. D. Q. is never peddled.

"Sold by Wimmer-Arnold Co., Siegrist and Williams and other leading druggists."

GRANDMOTHER KNEW

There Was Nothing So Good for Congestion and Colds as Mustard

But the old-fashioned mustard-plaster burned and blistered while it acted. Get the relief and help that mustard plasters gave, without the plaster and without the blister.

Musterole does it. It is a clean, white ointment, made with oil of mustard. It is scientifically prepared, so that it works wonders, and yet does not blister the tenderest skin.

Gently massage Musterole in with the finger-tips. See how quickly it brings relief—how speedily the pain disappears.

Use Musterole for sore throat, bronchitis, tonsilitis, croup, stiff neck, asthma, neuralgia, headache, congestion, pleurisy, rheumatism, lumbago, pains and aches of the back or joints, sprains, sore muscles, bruises, chilblains, frosted feet, colds of the chest (it often prevents pneumonia).

30c and 60c jars; hospital size $2.50.

MUSTEROLE

A TRIAL WILL CONVINCE YOU.

NOTHING that we could say would so thoroughly convince you of the value of Chamberlain's Tablets as a personal trial. We can tell you of thousands who have been permanently cured of chronic constipation, indigestion, biliousness, sick headache and disorders of the stomach and liver, but this will have little weight with you as compared to a personal trial. That always convinces.

Chamberlain's Tablets

NEWSPAPERARCHIVE® NEWSPAPERARCHIVE®

Said
Theodore ROOSEVELT:

"EVEN men who are not professedly religious must, if they are frank, admit that no community permanently prospers, either morally or materially, unless the church is a real and vital element in the community life."

Put a church in a town and all real estate values increase.

Put a church in a town and it becomes at once a center of inspiration for better schools, better politics and general community improvement.

Put a church in a town and you insure a community where law and order reign, where the personal and property rights of men and women are respected, where children grow up trained in the ideals that have made America great.

Kill the church and you kill the Voice that is constantly calling men to more unselfish living.

Kill the church and you cut the nerve of your hospitals, your colleges, your civic organizations and even of respect for government itself.

Thirty denominations, realizing that the problems facing them are too great to be solved by any one denomination alone, are cooperating in a great forward campaign under the name of the Interchurch World Movement.

No modern business could have made a more scientific survey of the task than these denominations have made. No budgets could be more carefully drawn. You have the satisfaction of knowing that every dollar you give has its post of duty assigned to it in advance.

Every dollar for a better America and a better world. For an American where the ideals of Washington and Lincoln and Roosevelt will continue to grow strong. When your church calls on you in the campaign week of April 25th give, and give with your heart as well as your pocketbook.

The INTERCHURCH World Movement of North America

The publication of this advertisement is made possible through the cooperation of thirty denominations.

CARMOTE Floor Varnish and Finishes

WE ARE EXCLUSIVE AGENTS FOR

WE INVITE HOUSEHOLDERS GENERALLY TO CALL AND SEE SAMPLES OF THESE FINISHES.

EVERY PRODUCT GUARANTEED FOR QUALITY AND SERVICE.

J. D. Stevenson, Coshocton, O.

Wanted Coal Miners

to load coal at Myrtle Mine, Wolf, Ohio. Height of coal 4 to 6 feet. Also wanted, machine runners, slate and timber men, track men and mule drivers. Inquire Wm. Gilgannon, 559 Wilson Ave.

Mr. Farmer! — Cream

As we have installed the necessary equipment to establish a cream station at Blissfield we ask you for your patronage and co-operation. Your cream will be tested and check paid while you wait, with prompt and courteous treatment. We will be open three days a week and evenings, Tuesday, Thursday and Saturday. Located in the office room of formerly the Van Kannel implement shop, two buildings west of now Van Kannel's store. Mr. and Mrs. R. A. Moore will be operators and manage the testing. Prices based on Chicago quotations as other cream stations. We assure you cream producers from these people you will receive just value, with prompt and courteous treatment.

FREESE-MILLER CO., BLISSFIELD, OHIO

OVER THE COUNTY

LAYLAND RT. 1

Mr. and Mrs William Madison, of Keene, were the guests at Mr. and Mrs. B. W Devault's Sunday.

Mr. J. M. Patterson made a business trip to Millersburg Satuday.

Quite a number attended the public sale of Ward Norris Thursday.

Mr. Bart Devault and Thomas Merrell were at Coshocton Saturday.

Mr. and Mrs. J. M. Patterson, Walter Patternson, Joseph Casey and Sanford Lowe spent Sunday afternoon with Mr. and Mrs. C. C. Patterson.

Mr. and Mrs. Jacob Leavengood were the guests at Sanford Mullett's Sunday afternoon

Mr C. C. Patterson is on the sick list.

Quite a number attended the program given at the Hard Ridge school house Friday.

Mr. and Mrs. Harley Patternson called at Mr. and Mrs. C. C. Patterson's Sunday evening.

CROOKED RUN

Weslie Shaw and Ward Foster, of Coshocton, spent Saturday night and Sunday with friends on Route 7.

Grace Fortune visited Saturday night and Sunday with her mother, Mrs. Dollie Fortune on this route.

Mr. and Mrs. Albert Nash visited Sunday with Mrs. Nash's parents, Mr. and Mrs. Abram Haines on this route.

Hazel and Chester Robinson spent the latter part of last week with their sister, Mrs. Ray Neldon.

Russell Shaw of Coshocton visited Saturday night with Emmett Robinson.

Mr. Harry McNabb expects to move his sawmill from the Hobert Wright farm to Nellie Station in the near future.

Thomas McBride near Blooming Grove is on the sick list.

Miss Mary Klinger visited Mrs. Ray Neldon Sunday.

Mike Fry and Harry Robinson were in Coshocton on business Saturday.

The farmers of this neighborhood are busy plowing for their spring crops.

COSHOCTON RT. 7

Mr. and Mrs. George Haines entertained at dinner Sunday: Mr. and Mrs. Earl McKee and children, Mr. and Mrs. Russell Dwiggins and children, Mr. and Mrs. Emmit Lowery and children, Mr. and Mrs. Lewis Lowery and children and Mrs. Nancy Lowery

William Kimberley spent Sunday at John McCoy's.

Emmet Robinson spent Thursday evening with Earl Mckee.

Mr. and Mrs. Byron Foster spent Sunday with Mr. and Mrs. Archie Randles.

Mr. Wesley Shaw and Ward Foster spent Saturday night and Sunday with Mr. and Mrs. S. W. Foster and attended the social at Jackson Grange hall.

Earl McKee and Earl Fortune were in Coshocton Tuesday on business.

Everett Lowery and Russell Dwiggins called on D. A. Cullison Tuesday evening.

Mrs. Earl McKee and sons, Ralph and Robert, spent Tuesday with Mrs. D. A. Cullison.

Mr. and Mrs. D. A. Cullison and Grandma Strain spent Sunday with Mr. and Mrs. Dennis Sowers.

Mr. and Byron Foster spent the week end with Mr. and Mrs. D. A. Cullison.

Mrs. Dollie Fortune and son, Ralph McKee, are spending a few days with friends at Canal Lewisville.

TRINWAY

Mr. Frank Lash of Columbus visited his sister, Mrs. G. M. Maston recently.

Mrs. Elva Everett and Mrs. T. C. Cochran visited over the week end at the home of Rev C. L. Lewis of Homer, O. Rev. Lewis was a former pastor of Trinway charge.

Mrs. Edward Evans and Mrs. Mary Spease attended the funeral of Mr. C. L. V. Holtz in Newark last Saturday.

Miss Iva Smith of Dresden R. D. 4 visited Miss Ida Rine Sunday.

Mr. Asa McCoy of Conesville Route 2 visited his sister, Mrs. Harvey Cox Sunday.

The little son of Mr. and Mrs William Coverdale has been quite ill with symptoms bordering on brain fever. He is somewhat improved at this writing.

Mr. and Mrs. Bert Maston of Pittsburg visited relatives in Trinway Sunday. Mr. Maston left Monday for Arizona where he expects to stay some three months for his health. Mrs Maston and family will remain here with relatives until Mr. Maston returns.

Mr. and Mrs. Charles Rine of West Carlisle visited at the home of Mr. and Mrs Rudolph Rine Sunday.

Mrs. Ida Rumple is visiting relatives in Killbuck.

Rev. Perry will preach at Trinway next Sunday afternoon. His subject will be "Sabbath Observance."

Mr. and Mrs. E. A. Ligon of New Philadelphia visited at the home of Mr. and Mrs. G N Shirer recently.

Rev. Perry and Mr. and Mrs. Joseph Ensley attended the meeting of the Inter-Church World Movement in Zanesville last Thursday.

Mrs. Charles Gist and daughter, Naomi, of Uhrichsville visited at the home of Mr. and Mrs B. C. Ritchey Sunday.

Mr. and Mrs. Minor McNight, of Frazeysburg are spending a week with their daughter, Mrs. Clyde Ridgway.

Mr. and Mrs. Robert Dickerson of Ravenna are visiting relatives here.

Mr. L. D. Roney of Beaver Falls, Pa., is visiting his sister, Mrs. Jennie Park.

Mr. Noah Rine and Ralph Baum visited friends at Sonora Sunday.

Mrs. Erwin Breithaupt has returned to her home in Columbus after a week's visit with her parents, Mr. and Mrs. W. W. Cox.

Mrs. Roy Cullens shopped in Newark Friday.

Mrs. Isaac Cox and son, Leo, of near Adams Mills visited Mrs. Leona Newcome recently.

School was dismissed here Friday so that those who wished could attend the funeral of Mr. DeLong in Dresden.

Mr. S. W. Norris of Dennison, called on relatives here recently.

Members of Trinway high school are pleased to have a new piano placed in their rom.

Mrs. Eliza Frey of Frazeysburg, visited Mrs. Jennie Moore last Friday.

Mr. and Mrs. Guy Chaney of Conesville, visited relatives here Sunday.

Mr and Mrs. O. P. Baker and children, Charles, Lewis and Dorothy, of Gilbert, visited her sister, Mrs. Joseph Ensley and family Sunday.

Mrs. John Snyder visited over the week end at the home of Mrs. C. E. Wilson of Barnesville.

Mr. and Mrs. Jesse Smalles visited Mr. and Mrs. T. D. Smalles of Roscoe Sunday

BAKERSVILLE

Wesley Brownson, of Waynesburg, spent the week end with his family at this place.

Miss Gladys Maurer, of Beach City, spent her vacation with her grandmother, Mrs. W. C. Hawk and other relatives.

Professor and Mrs. D. E. Stewart and son Elmer, of Conneaut, spent a few days with his mother, Mrs. Clara Stewart recently.

Mr. and Mrs. Claude Mizer and children, of Glenwood, Mr. and Mrs. Wesley Mizer, Mrs. Nancy Mizer and Mrs. Clara Stewart were guests of Mr. and Mrs D. L. Mizer Sunday.

Mr. and Mrs. Orbe Schlarb are smiling over the arrival of a baby son born March 28.

Mr Byron Bowers, of Columbus, spent his Easter vacation at the home of C. E. Mizer.

Mr. Joe Eddie and children spent Sunday afternoon with Mrs. John Leech.

Mrs. Ollie Cline, who has spent the winter with relatives in Ravenna and Cleveland, spent several days last week with Mrs. John Leech.

Mrs. Henry Stephan returned home Saturday from an extended visit with her son Dent Stephan and family at Burton City.

Mr. M. A. Hawk, of Dover, spent the week end with his mother, Mrs. W. C. Hawk, who has been very ill with pneumonia, but is now convalescing

Mr. and Mrs. Lomon Hawk and son Carl spent Sunday with relatives at Pearl.

Mr. and Mrs. William Fenton, son Charles and daughters Irene and Isabella, of Dover; Mr. and Mrs. J. J. Mizer, sons Ralph and Dennis and daughter Cedilla, Mr. and Mrs. C. C. Fenton and sons Waflo and Carl spent Wednesday with Mr. and Mrs. Alex Fenton it being their 50th marriage anniversary.

Mrs. R. T. Wilson spent Friday with Mrs. John Leech and daughter Iva.

Mr. and Mrs. Henry Eberwine, of Chili spent Sunday with her mother, Mrs. W. C. Hawk.

About 40 of Miss Helen Bronson's friends surprised her Saturday evening with a kitchen shower. She received many valuable and useful presents.

Miss Nelle Newmiller, Miss Helen Brown and Mr. C. C. Stephens spent Sunday afternoon with Miss Iva Leech

We have had very cold weather so far for the month of April.

Mr. and Mrs. Henry Schumaker and daughter Myrtle, of Evans Creek, Mr and Mrs. Mike Bahmer and daughter Maxine were guests of Mr. and Mrs. Clark Bahmer Sunday.

Mr. and Mrs. Clark Bahmer and daughter Beulah spent Sunday afternoon at the home of Henry Schumaker on Evans Creek.

Several from here attended the Smith sale near Everalls church Thursday.

Mr. and Mrs. Harrison Bahmer and sons John and Lester called on relatives in West Lafayette Sunday.

Strong Women

By. Dr. Valentine Mott.

Women and men too—are just as strong and healthy as their *blood*. Vigor and health come with good blood. Without good red blood a woman has a weak heart and poor nerves.

In the spring is the best time to take stock of one's condition. If the blood is thin and watery, face pale or pimply, if one is tired and listless, generally weak, a Spring Tonic should be taken. An old-fashioned herbal remedy that was used by nearly everybody 50 years ago is still safe and sane because it contains no alcohol or narcotic. It is made of roots and herbs and called Dr. Pierce's Golden Medical Discovery. If druggists do not keep it in tablet form, send 60 cents for a vial to Dr. Pierce's Invalids' Hotel in Buffalo, N. Y.

BIGGER CROPS WITH LESS TROUBLE

THOROUGH working of the soil and bigger yields—freedom from trouble—and long years of good service lie behind the good opinion in which farmers everywhere hold

BROWN HARROWS

These matchless harrows—designed right for the best result with the least labor—are made in both spike tooth and disc styles. They are high-grade in every particular, with many features of design that every farmer will appreciate at once.

They save the horses, save the driver. Get more work done easier.

The Gray Hdwe. Co.
Coshocton, Ohio

CONSTIPATION

DR. CALDWELL'S Syrup Pepsin is a combination of simple laxative herbs with pepsin that quickly relieves the congestion of undigested food and poisonous waste matter, and restores the normal regularity of natural action. It does not gripe or cramp and is as safe and pleasant for children as it is effective on even the strongest constitution.

Dr. Caldwell's Syrup Pepsin is the indispensable family remedy in thousands of homes and is sold in drug stores everywhere.

In spite of the fact that Dr. Caldwell's Syrup Pepsin is the largest selling liquid laxative in the world, there being over 6 million bottles sold each year, many who need its benefits have not yet used it. If you have not, send your name and address for a free trial bottle to Dr. W. B. Caldwell, 511 Washington St., Monticello, Illinois.

DR. CALDWELL'S SYRUP PEPSIN
THE PERFECT LAXATIVE

New System Central Grocery

Capital Brand Coffee, lb. 49c
Special Blend Coffee, lb. 49c
French Breakfast Coffee, per lb. 44c
Consumer Brand Coffee, per lb. 34c
Good Bulk Coffee, lb. 28c
G. Washington Brand Prepared Coffee, made in the cup, per can 39, 75c, $1.15
Barrington Hall Soluble Coffee, made in the cup, 35 cup size, glass 59c
Griffon Brand Peeled Apricots, 1 lb. 14 oz. can 44c
Meadow Brook Band Apricots, 6 lb. 6 oz. can $1.14
Griffon Brand Loganberries, 1 lb. 4 oz. can 44c
Epicure Brand Red Raspberries 1 lb. 5 oz. can 45c
Gold Coin brand Blueberries, 1 lb. 4 oz. can 29c
Bee Brand Blackberries, 1 lb. 4 oz. can 33c
Silver Flower Brand Egg Plums, 1 lb. 14 oz. can 31c
Gold Bar Bartlett Pears, per can 25c
Griffon Brand Canned Peaches, 1 lb 14 oz can 48c
Plantation Brand Sliced Pineapple, can 45c
Hesperian Brand Sliced Pineapple, can 44c
No. 2 can Applebutter 29c
No. 2 can Peach Maralade for 39c
Blossom Brand Succotash, No. 2 can 15c
Boone County Red Beans, can 10c
Hostess Brand Peas, can 19c
Northwestern Brand Mixed Vegetables for Soup, per can 15c
Superior Brand Spinach, per can 18c
Silver Fleece Sauer Kraut, per can 17c
Evaporated Sugar Corn, 6 oz. pkg. 15c
Carnation and Every Day Milk, tall can 15c
Ohio Chief Brand Apple Butter, qt. jar 40c
Switzer Cheese, lb. 48c
Dill Pickles, 3 for 10c
Pied Piper Brand Yellow Freech Peaches, 6 lb. 4 oz. can $1.20
Sunkist Orange Jelly, per glass 25c
Bee Brand Sweet Corn, 2 can 25c
Apelpi Brand Evaporated Apples, 14 oz. pkg. 35c
Prunes, 50 to 60 lb. 28c
Blue Ribbon Brand Peaches, 2 lb. pkg. 54c
Star Soap, 3 bars 25c
Fels Naptha, 3 bars 25c
P. & G., the White Naptha, 3 bars 25c
Lenox Soap, 4 bars 28c
Clean Easy Soap, 5 bars 25c
Jap Rose, bar 10c
Palmolive, bar 10c
Bulk Rice, lb. 17c
Bon Ami Powder, can 10c
Gold Dust, large pkg. 29c
Argo Starch, 3 lb. pkg. 29c
Wyandotte Cleanser, 5 lb. bag 35c
Council Brand Sliced Dried Beef, 3 oz. glass 25c
Jinx Cleaner, can 19c

New System Central Grocery

"DANDERINE"

Stops Hair Coming Out; Doubles Its Beauty.

A few cents buys "Danderine." After an application of "Danderine" you can not find a fallen hair or any dandruff, besides every hair shows new life, vigor, brightness, more color and thickness.

Catarrh Doctor

You Can Get the Best One in the World for $1.15

Go to your druggist today. Say "I want a Hyomei Outfit," take it home, open the box and pour a few drops of HYOMEI (pronounce it High-o-me) into the little hard rubber inhaler.

Then breathe pleasant, soothing, healing, germ killing HYOMEI over the raw, inflamed, germ ridden membrane for a few minutes and relief is immediate.

Stuffed up head will vanish. Keep up the treatment four or five times a day for a few days and hawking, spitting and forming of mucus in the nose and throat should cease

HYOMEI is guaranteed to end catarrh, coughs, colds, croup, asthma, catarrhal deafness, or money back.

Wimmer-Arnold Co. guarantees it.

MI-O-NA Ends indigestion

It relieves stomach misery, sour stomach, belching and all stomach disease or money back. Large box of tablets 60 cents. Druggists in all towns.

When your mouth tastes like all the mean things you ever did—mixed together, then you need Beecham's Pills. Your mouth is a good indication of the condition of stomach and bowels.

BEECHAM'S PILLS

Sold everywhere. In boxes. 10c, 25c.

Largest Sale of Any Medicine in the World

KEEP IT SWEET

Keep your stomach sweet today and ward off the indigestion of tomorrow—try

KI-MOIDS

the new aid to digestion. As pleasant and as safe to take as candy.

MADE BY SCOTT & BOWNE MAKERS OF SCOTT'S EMULSION

WHEN YOU WAKE UP DRINK GLASS OF HOT WATER

Wash poisons and toxins from system before putting food into stomach.

Wash yourself on the inside before breakfast like you do on the outside. This is vastly more important because the skin pores do not absorb impurities into the blood, causing illness, while the bowel pores do

For every ounce of food taken into the stomach, nearly an ounce of waste material must be carried out of the body. If this waste is not eliminated day by day it quickly ferments and generates poisons, gases and toxins which are absorbed or sucked into the blood stream, through the lymph ducts which should suck only nourishment

A splendid health measure is to drink, before breakfast each day, a glass of hot water with a teaspoonful of limestone phosphate in it, which is a harmless way to wash these poisons from the stomach, liver, kidneys, and bowels; thus cleansing, sweetening and freshening the alimentary canal before eating more food.

A quarter pound of limestone phosphate costs but very little at the drug store, but is sufficient to make anyone an enthusiast on inside bathing

Acid-Stomach Makes 9 Out of 10 People Suffer

Doctors declare that more than 70 non-organic diseases can be traced to Acid-Stomach. Starting with indigestion, heartburn, belching, food-repeating, bloat, sour, gassy stomach, the entire system eventually becomes affected, every vital organ suffering in some degree or other. You see these victims of Acid-Stomach everywhere—people who are subject to nervousness, headache, insomnia, biliousness—people who suffer from rheumatism, lumbago, sciatica and aches and pains all over the body. It is safe to say that about 9 people out of 10 suffer to some extent from Acid-Stomach.

If you suffer from stomach trouble or, even if you do not feel any stomach distress, yet are weak and ailing, feel tired and dragged out, lack "pep" and enthusiasm and know that something is wrong although you cannot locate the exact cause of your trouble—you naturally want to get back your grip on health as quickly as possible. Then take EATONIC, the wonderful modern remedy that brings quick relief from pains of indigestion, belching, gassy bloat, etc. Keep your stomach strong, clean and sweet. See how your general health improves—how quickly the old-time vim, vigor and vitality come back!

Get a big 50c box of EATONIC from your druggist today. It is guaranteed to please you. If you are not satisfied your druggist will refund your money.

EATONIC FOR YOUR ACID-STOMACH

PIPELESS CALORIC FURNACE

THE ORIGINAL PATENTED PIPELESS FURNACE

Maytag Washers
Sharpless Separators
New Idea Spreaders
Straw Spreaders

Harry B. Heaton Co.
3 W. Main-St

Everything In Hardware and Farm Implements at the Gray Hdw. Co.

Coshocton And West Lafayette, O.

A Good Place to Buy CLOTHING For Men and Boys

B. C. SENTER

"A Little Further Down But It Pays to Walk."

NEWSPAPER ARCHIVE®

The Coshocton Tribune and Times-Age

Entered as second class mail matter at the postoffice at Coshocton, Ohio, under the Act of March 3, 1879. Published evenings and Sunday morning by the Tribune Co.

SUBSCRIPTION RATES

One Week (by Carrier)	15c	Nine Weeks	$1.00
One Week	15c	Six Months	$2.50
Four Weeks	50c	One Year	$4.50

All mail subscriptions payable in advance and paper stops on expiration. This is to comply with Postoffice ruling and there will be no deviation therefrom.

A STRIKE THAT MUST FAIL

IN Thursday's issue, discussing various phases of the present strike of the railway workers, we took the stand that the strikers, even if they succeed, will not hurt their employers, whose net income is guaranteed by the government, but the public, and thus indirectly themselves; that this strike is based on the idea of the syndicalist who would compel a majority of any given craft to bow to the will of a minority and terrorize millions thru a suspension of basic industries; and that if political government is to endure shocks of this kind the challenge of the strikers will have to be met and the battle fought to a showdown to convince irresponsible groups that they can be beaten at their own game.

In discussing another phase of the strike The New York World attempts to show and, we believe makes its point, that the success of this unusual strike would be the worst possible blow that could be dealt to organized labor. The World declares that the present strike is an "outlaw" uprising and declares that it will defeat itself, because no strike can succeed without first enlisting a considerable portion of public sentiment on its side, a thing which the railway workers have not and will not be able to do The World says in part

"No great strike can succeed unless it is supported by a considerable body of public sentiment, and there is no such support for the outlaw strike of the railroad employees.

"There is no basis for public sympathy with such a strike. The American people can understand a demand for higher wages or shorter hours or better working conditions and judge the demand on its merits, but in this case no coherent demands of any kind were submitted. The country does not yet know what it is all about and why the men quit work. No statement of substantial grievances to which any authorized leader or committee has subscribed has ever been published.

"We are told that it is a fight within the brotherhoods, the younger elements being dissatisfied with the way the conservative leaders have handled their affairs. We are also told that it is an effort to obtain a better and fairer wage scale for certain groups who feel that they have a just grievance We are told further that it is a protest against the treatment that some of the men have received from the managers since the railroads were returned to private ownership, and also that the President is partly to blame because he did not sooner appoint the Railroad Labor Board for which the Esch Cummins act provides.

"What we know definitely is that the men who struck violated their contracts; that they formulated no demands before they struck, that they gave no opportunity for the redress of grievances or the adjustment of differences, that their duly elected leaders are opposed to their action, and that they have subjected the whole country not only to much inconvenience but to vast economic losses.

"There is only one way to deal with that kind of strike—fight it out, whatever the cost. To do otherwise is to promote a state of industrial anarchy The principle of collective bargaining rests upon respect for contracts. If any particular group within a labor organization can make scraps of paper of the agreements entered into, if they can raid their own organization and the industry whenever they choose, all sense of responsibility has ceased There can be no security for employers or the public, but at the same time there can be no security for union members who make agreements in the expectation that those agreements will be kept by evrybody concerned The signature of the officers of a labor organization to a wage contract is worthless, with all that such worthlessness implies to the men themselves

"Organized labor has relatively a greater stake in the defeat of this strike than anybody else, for if the strike could succeed the railroad managers would have an equal excuse for raiding whenever there was a favorable labor market, and the unions would have lost everything that they have gained by general recognition of the principle of collective bargaining.

"This is well understood by the responsible labor leaders of the country and the sooner it is understood by the rank and file of labor the better it will be for everybody concerned.'

2 IN 1

BROWN AND OX-BLOOD SHOE POLISHES

BEST FOR HOME SHINES—SAVE THE LEATHER
THE BIG VALUE PACKAGES

Also PASTES and LIQUIDS for Black, Tan and White Shoes

THE F. F. DALLEY CORPORATIONS LTD., BUFFALO, N. Y.

You'll find this a very practical oxford. Flexible welt sole, built in arch support, made of highest grade kid leather.

Brown $12
Black $10

"Pretty Feet"

—Just as a correct corset is necessary to emphasize a graceful fashionable figure, so stylish footwear must express the beauty of trim ankles and pretty feet.

—Poise, distinction and daintiness are assured by the low footwear modes now on display.

CANTWELL'S

"Where Quality Counts"

"I FELT LIKE I WAS BURNING UP IN MY STOMACH"

Well known lady suffered from gastritis, indigestion, nervousness, poor appetite, loss of sleep and general rundown condition.

Declares she feels like new since taking Dreco, the great root and herb tonic.

Dreco, the new herb medicine, has been reported to accomplish so much good that it is often called "The Miracle Medicine" by grateful men and women who have used it. Its power to wipe pain and sickness from the human system seems in many cases to justify its name. It is acknowledged one of the safest and quickest general system reconstructants known to the medical profession today and its greatest good is perhaps accomplished in those cases of stomach disorder that affect other parts of the body.

There is no telling what a deranged stomach will bring on. Constipation, kidney disorders, liver trouble, catarrh, nervousness, yes, and even rheumatism has often been traced directly to a disordered stomach.

"I am now feeling just fine since taking a treatment of Dreco," said Mrs. H. Hester, who lives at 139 Davis Ave., Dayton. O.

"For some time I've had a lazy liver which gave me headaches and dizzy spells. My stomach was in bad condition, the food lying there fermented and I felt like my stomach was burning up sometimes. I kept denying myself the things I craved for fear of the misery afterwards till I got weak and rundown and lost weight, then I became alarmed; I got quite nervous and couldn't sleep much, but I'm back to my old self again since Dreco got to work on me. Gee, but how I can eat now, and the beauty about it all is that it does not hurt me as before. I never have a dizzy spell nor a headache and I sleep sound all night long I give my praise to Dreco for the great good it did me."

All good druggists now sell Dreco and it is being specially introduced in this city by

THE JOLLIER

A glee club will soon organize, to wear overalls, in order to bring down the high cost of clothing.

Here's hoping it's a sorority.

It doesn't pay for a meat man to get "tough" when he sells tenderloin.

Who remembers the Art Works potatoes at $1 a sack"

The common pleas court exceeded the speed limit the first half of the week, disposing of two cases a day.

The new regulations will prevent the young men from quieting their nerves with a cigaret between dances

A woman's magazine tells of a young lady eloping in her dad's clothes and the newspaper coming out with a head "Flees in Father's Pants"

The old world would surely be ship wrecked were it not for the promising crop of high school graduates blooming.

South African natives regarded Oom Paul as being absolutely bullet proof

Nature's Remedy
NR-TABLETS-NR
NR Tonight— Tomorrow Feel Right Get a 25c Box
ROBERTSON DRUG STORE

Ladies Let Cuticura Keep Your Skin Fresh and Young

Soap, Ointment, Talcum, 25c everywhere. For samples address: Cuticura Laboratories, Dept. L, Malden, Mass.

TURN HAIR DARK WITH SAGE TEA

If Mixed with Sulphur it Darkens so Naturally Nobody Can Tell.

The old time mixture of Sage Tea and Sulphur for darkening gray, streaked and faded hair is grandmother's recipe, and folks are again using it to keep their hair a good, even color, which is quite sensible as we are living in an age when a youthful appearance is of the greatest advantage

Nowadays, though, we don't have the troublesome task of gathering the sage and the mussy mixing at home All drug stores sell the ready-to-use product, improved by the addition of other ingredients, called "Wyeth's Sage and Sulphur Compound" It is very popular because nobody can discover it has been applied. Simply moisten your comb or a soft brush with it and draw this through your hair, taking one small strand at a time; by morning the gray hair disappears, but what delights the ladies with Wyeth's Sage and Sulphur Compound, is that, besides beautifully darkening the hair after a few applications, it also produces that soft lustre and appearance of abundance which is so attractive.

NEW YORK LETTER
Day-By-Day

NEW YORK, April 16.—Thots while strolling around New York: These are the times that try men's thirsts. Spring and no Bock beer, only wood alcohol. Eerie! Ann Pennington, the dancer. A wisp of thistledown. I like Meredith Nicholson's description of Mary Garden's shoulder. Compared it to one of Swinburne's long galloping lines, surcharged with passion.

The smell of bonfires. Homes being boarded up for the summer. A fog over the Hudson. Rollicking toot of the ferries sounds like the flare of a jazz band. A youth waiting at the stage entrance with flowers. The adolescent moth and the professional flame. Still I once had a secret love for an actress. And when I heard her curse her manager. And I was only a programme boy.

There's P. G. Woodhouse, the English writer. Crossed the ocean 17 times in 10 year. That is something to refer to careless like. The roof gardens will soon be open. They used to be popular. But now it is the cellar. The sidewalk cafe, popular in Paris, fizzled on Broadway. A crowd waiting for Carpentier at the Athletic Club. He boxed with a Biddle—one of the Philadelphia Biddles, if you know what I mean.

Maxims. How quiet it looks. And across the street a pastry shop is packed. An amusing sign: "Overcoats Ready to Wear Out." A lawn filled with statuary. And ground $5,000 a foot. Everybody is talking about police graft. Why don't they do something.

Little street bands. First since the war. They're charging $3 for half-soling shoes. O! The robbers. And yet if I could get triple the price for these vaporings of a childish mind I'd do it A lot of new shows in town but not a hit.

All the young girls you see dress like vamps. Unruly eyebrows. Quivering lips and shoulder shrugs. They ought to be home washing dishes. Or dressing dolls. I'll not look at them. I'll go nome. Prenez garde!

This is not an extract from the chase of the police for Nicky Arnstein, the Broadway vanisher, it is a "blurb" I have just received about Harold Bell Wright from his publisher What a life, what a life' But read on:

"For ten years buffeted and beaten, battling with adversity, sometimes losing but never lost, snatching learning here and there, hating sham, loving passionately, misunderstood, misapprehended, too stubbornly proud to ask apologies or make useless explanations, wresting existence from toil he loathed, befriending many and also befriended much, but always face to face with the grim tragedy which has held part of the stage since Eden"

Mr. Bell must be a bachelor. Else how could he be too proud to make useless explanations.

A frock coated man wearing a high silk hat stood holding a little black dog on a leash on a Fifth Avenue corner the other afternoon. He looked frightfully bored A young girl came along, stooped over and said: "You precious puppy! You dear little thing."

Then out of the skies, it seemed, a voice said. "He isn't a puppy. He is twelve years old and he isn't precious; he isn't any good at all. He is just a flea bitten runt. I had him shaved last August when it was hot and it ruined that's all."

"But I think he's a dear." persisted the girl. 'He's so tiny and cute."

"You wouldn't think so if you had to trot him around every evening. He was a Pom But his hair never grew in after he was shaved and he is just ruined thats all."

Just then a matronly women stepped out of a limousine and rushing over to the dog began: "O, you preshy-eshy-eshus babums. Did um miss um's muffer"

"That's my wife," said the man to the girl. "Good bye," and he walked away.

WALT MASON
DEAFNESS

My ears don't work the way they should; my hearing isn't extra good; and agents come most every morn to sell some patent audihorn, some strange contraption, painted b'ue, to make me hear as well as you. I shoo said agents from my door and tell them to come back no more. To buy such traps I'd be a loon; my deafness is my greatest boon. The fellow with a weary tale with fungus on it, it s so stale, will pass me by before he'll tell his story when he has to yell. I miss so many tales of woe, so many chestnuts all men know, so much of gossip mean and punk, so much of scandalmongers' junk, that I'd despise the meddling men who brought my hearing back again. And when I seek my couch at night I'm like a child I sleep so tight. The noise that keeps you all awake my gentle slumbers cannot break. I do not hear the rounder yell I do not hear the milkman's bell, the chugging motors scorching by can't make your uncle bat an eye I'm satisfied, the way I am; you see me merry as a clam, and if I heard as well as you, no doubt you'd find me grim and blue.

YOUR MONEY

Will Be Available When You Want It and Earn 5% Compounded Semi-Annually if Left With The Home Building, Loan and Savings Company, 416 Main Street

Present paid in capital and surplus over $900,000, all invested in improved real estate mortgages.

Ask one of our 3500 customers or ask us about it.

W. A. HIMEBAUGH, President.
E. A. CRAWFORD, Secretary

SWAMP-ROOT FOR KIDNEY AILMENTS

There is only one medicine that really stands out preeminent as a medicine for curable ailments of the kidneys liver and bladder.

Dr. Kilmer's Swamp Root stands the highest for the reason that it has proven to be just the remedy needed in thousands upon thousands of distressing cases. Swamp-Root makes friends quickly because its mild and immediate effect is soon realized in most cases It is a gentle, healing vegetable compound.

Start treatment at once. Sold at all drug stores in bottles of two sizes, medium and large.

However if you wish first to test this great preparation send ten cents to Dr. Kilmer & Co., Binghamton, N. Y, for a sample bottle. When writing be sure and mention the Coshocton Tribune and Times Age.

DEMOCRATS OF ILLINOIS LEFT LEADERLESS IN SULLIVAN DEATH

CHICAGO, April 15—Illinois Democrats are left without a leader as the result of death late Wednesday of Roger C. Sullivan, for 25 years the dominant figure of Democratic politics of the state and a national power in the party's affairs.

Until his successor is chosen the management of the party in Illinois will be in the hands of three of his lieutenants, John F. O'Malley, Dr. S. J Egan and George E. Breman. Democratic national Chairman Homer S. Cummings and the members of the Democratic national committee are to meet in Chicago Monday to make plans for the national convention and it is expected that their advice will be asked in the naming of Mr. Sullivan's successor.

While the retirement of Mr. Sullivan from active participation in politics was announced several weeks ago due to pneumonia which brot on his death, he had planned on going to the San Francisco convention as a sort of honorary director, and the influence he would have wielded in the naming of the Democratic presidential candidate would have been considerable. It will be recalled that it was his action at the Baltimore convention in throwing the Illinois delegation to President Wilson that broke a deadlock and resulted in the latter's election. This making of a president was the crowning incident in Mr. Sullivan's long and interesting political career.

Plans for the funeral have not been announced.

It is conservatively estimated that the fortune left by Mr Sullivan will amount to $10,000,000.

The name Europe has been in use more than 2500 years.

FOR SORE THROAT
DIPSOL
NOT A GARGLE
NO IRON, ALCOHOL OR HARMFUL DRUGS

ASSERTS SHE HAS NEW LEASE ON LIFE NOW

When Hope Deceived and Fear Annoyed Trutona Gave Portsmouth Woman Concinving Relief

PORTSMOUTH, O. April 15.—"After everything had failed, Trutona has given me a new lease on life." is the grateful and convincing statement of Mrs. Martha Dare, a well known Portsmouth woman who resides at 1014 Gay Street. Mrs Dare has been a resident of Portsmouth for the past fifteen years.

"I had a very bad cough and sometimes suffered hemorrhages" says Mrs Dare For the last few months my stomach had been in such bad shape that I could eat nothing but the lightest of foods and consequently I grew very weak Just the day before I began taking Trutona I fell in the yard and had to be carried into the house. I was told that there was no hope of my getting any relief, but Trutona has certainly done it.

"My cough is so much better now that I haven't suffered a hemorrhage since I began taking Trutona. I sleep much better now at night and get up in the mornings feeling much more refreshed than I have for some time. I can eat anything I want to now and the food doesn't hurt me a bit. Why, I'm even able to go out walking nowadays. I am surely deeply thankful for Trutona and knowing what it has done for me I feel it my duty to recommend it to anyone troubled as I was."

Trutona is now being introduced and explained in Coshocton at Page & Lorenz.

DUBBELBILT Clothes are strong—doubly strong—so there'll be no mending. Made of sturdy fabrics, reinforced at all wear and strain points. 20 special Dubbelbilt long-wear features make possible the famous Dubbelbilt guarantee. Six months' wear, without rip, hole, tear, or rent will be repaired free.

Smartly styled, too—clean-cut, boyish models, in all desirable shades and mixtures. The sort of clothes that all live boys like to wear. Bring your boy in to see them.

Priced at figures in accordance with the economy of Dubbelbilt quality.

$14.75—$16.75—$18.75—$20.75—and upwards to $36.75.

Boys' DUBBELBILT Clothes

THE BUCKEYE

Small House For Thursday Comedy

"Parlor, Bedroom and Bath" was played to a small house Thursday evening at Sixth Street theater. "Chin Chin" with the second largest house in the history of the local theater on Monday night, and the wild weather got the blame for the poor turnout.

The show was up to expectations and furnished plenty of mirth provoking scenes. It has appeared in Coshocton before.

The next attraction at the Sixth Street will be "My Soldier Girl" on Friday evening, April 23.

BLUE BLOODS OR RED BLOODS?

If You Haven't Wealth to Fall Back On, Be Sure of Your Health

DON'T GET RUN DOWN

For New Vigor and Enthusiasm Take Pepto-Mangan, the Red Blood Builder.

People who depend on their family position for money and social standing are called "blue blooded." It's a good name Red-blooded men and women depend on themselves. The health, the energy, the fine spirits of red-blooded people make them money and take them high

Literally, blood should be red Your blood can get thin and hungry for proper nourishment. Pepto-Mangan has for years been known as "the red blood builder."

Not alone in this country but all over the world, Gude's Pepto-Mangan has been continuously prescribed for anemia or bloodlessness. In the absence of some serious illness, Pepto-Mangan restores full vitality, because it contains the elements that make rich, strong, healthy, red blood

Gude's Pepto-Mangan is a safe, beneficial and pleasant tonic. Agrees with the most delicate stomach, and is obtainable in either liquid or tablet form.

Be sure the name "Gude's" is on the package when you buy Pepto-Mangan. Ask the druggist for "Gude's". If "Gude's" is not on the package it is not Pepto-Mangan.—Advertisement.

Exhausted Bodies Tired Nerves Relieved Absolutely By Cadomene Tablets

The Real, Satisfying Tonic. Sold by All Druggists.

ECZEMA!

Money back without question if HUNT'S Salve fails in the treatment of ITCH, ECZEMA, RINGWORM, TETTER or other itching skin diseases. Try a 75 cent box at our risk.

Seigrist & Williams, Druggists

Freckle Ointment

FRECKLES Positively Removed by Dr. Berry's Freckle Ointment

Your Druggist or by Mail 65c
Send for Free Booklet
Dr. C. H. Berry Co., 2975 Michigan Ave. Chicago

Girl Couldn't Stand Clothes to Touch Her

"My father got me a bottle of Mayr's Wonderful Remedy for stomach trouble and I am feeling so much better since taking it. My stomach was so painful I couldn't stand my clothes to touch me." It is a simple, harmless preparation that removes the catarrhal mucus from the intestinal tract and allays the inflammation which causes practically all stomach, liver and intestinal ailments, including appendicitis. One dose will convince or money refunded.

Wimmer Arnold. druggists, and druggists everywhere.

If Mothers Only Knew

During these days how many children are complaining of headache, feverishness, stomach troubles and irregular bowels. If mothers only knew what Mother Gray's Sweet Powders would do for their children no family would ever be without them. These powders are so easy and pleasant to take and so effective in their action that mothers who once use them always tell other mothers about them. Sold by druggists everywhere.

Spring Footwear

For Men, Women and Children. Make your selections here.

Carton's

"None But Good Shoes."

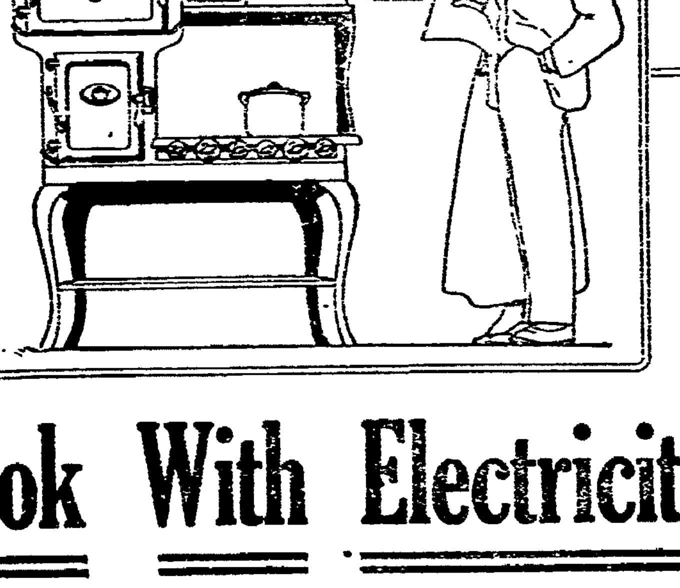

Cook With Electricity

YOU will find it more economical, and you'll always have at your command all the heat you want and not be annoyed by irregular gas pressure.

Come to our store and we'll gladly demonstrate the features of the new Westinghouse Electric Range.

C. A. BRODE Electric Store.....

NewspaperARCHIVE® NewspaperARCHIVE®

CINDERELLA TONIGHT AND SATURDAY

See the Star of a Thousand Emotions

HOUSE PETERS

SILK HUSBANDS and CALICO WIVES

A PLAY of GREAT DEPTH of FEELING
A MASSIVE DRAMATIC MONOPOLY
Embracing every element of entertainment the Mind can conceive suggest or inspire

SOCIETY

Call Phone 205

Mrs. J. F. Meek and daughter Mary, who have been making an extended stay at Miami, Fla., and other points in the south have returned to their home at 546 Chestnut-st.

District 4 of the Otterbein Sisters of the United Brethren church will meet this evening at 7:30 o'clock in the church parlor. The officers for the year will be elected and every member of the district is urged to be present.

Jordon Clarke who has been spending a few days at the home of Eugene Porter, Coshocton Route 1, has returned to his home at Milton, Wis.

Keenan Mullett of Warsow Route 1, was pleasantly surprised Thursday evening when 50 of his friends came to his home to assist him in celebrating his birthday anniversary. Games and music furnished entertainment thruout the evening. A delicious lunch was served to the following. the guest of honor, Mrs. Keenan Mullett, Mr. and Mrs. John Clark, Mr. and Mrs. Ira Endsley, Mr. and Mrs. Harry Williamson, Mr. and Mrs. John Cullison, Mr. and Mrs. Henry Elliott, Mr. and Mrs Charles Fox, Mr. and Mrs. Glen Croul, Mr and Mrs. Oliver Sherrets, Mr. and Mrs. Cordis Guthrie, Mr. and Mrs. Philip Keohlar, Mr. and Mrs. Harry Lowe, Mr. and Mrs. Howard Gamertsfelder, Mrs. Emma Myers, Mrs. David Easter, Misses Hazel Speck, Rose Mowery, Lillis Keohlar, Nell Mowery, Virgie Stewart, Mary Jane Guthrie, Irma Fox, Beulah Easter, Virgie Easter and the Messrs. John Seigel, Edward Clark, Calvin Seigel, Edward Sheppard, Elmer Mullett, Russell Keohlar, Harold Bowers, Howard Mowery, Marlowe Croul, Doty Mullett, Cecil Easter, Carl Keohlar, Edward Easter, Jay Fox, Charles Guthrie, Raymond Elliott, Delno Mullett and John Mullet.

Mrs. George Conley and son Robert, Coshocton Route 2, left Wednesday for an extended visit with relatives at Hale, Mo.

Robert Barron, 222 north Sixth-st, left yesterday for New York to be gone a few days on business.

Friends have received the announcement of the marriage of Roy Trottman, son of Mr. and Mrs. Jesse Trottman, Ashland, Ohio and Miss Helen Ada Lehman, daughter of Mr. and Mrs. O. D. Lehman, of Ashland. The ceremony was performed Thursday morning at 9 o'clock at the home of the bride's parents. They will live in Ashland.

H. C. Harp, who has been the guest of Miss Bessie Rowson, 515 Cambridge-st, for the past few days, will leave this evening for his home in Birmingham Ala.

Miss Lola Bible, 650 Pine-st, went to Warsaw Friday afternoon where she will spend several days at the home of her mother, Mrs. Burgess Donley.

Hope Circle class of the United Brethren church met Thursday evening at the Y. W. C. A. After the regular business was transacted an enjoyable social hour followed. Short talks were given by Rev. L. J. Hopper and William Ross, guests of the class. Refreshments were served by the hostess Mrs. Buker, assisted by Miss Murray who was a guest of the class.

Those present were. Miss Ethel Rusk, Mrs. Maud Shrigley, Mrs. William Ross, Mrs. D. W. Snyder, Mrs. Ernest Miller, Mrs. Jennie Guenther, Mrs. Effie Shaw, Mrs Frank Shaw, Mrs. Frank Krauss, Mrs. Lillian Herrell, Mrs. Emma Rinehart, William H. Ross, Mrs. Ralph Baumgardner, Twila Baumgardner, Mrs. W. B. Quear, William Quear, Olive Still, Mrs. Ethel Howell, Mrs. Frank Miller, Mrs. Myra Vensil, Pearl LaPorte, Mrs. L. J. Brant, Mrs. E. W. Firman, Mrs Harry Long and son Harold, Mrs D. W. Bassett, Kathryn Van Alstyne, Mrs. William Schramm, Marie Buker, Mrs. Leon Loos, Mrs. C. A. Buker, Mrs. James Young, Mrs. L. J. Hopper, Leola Buker, Sylvia Buker and Kerma Youn, and Mrs. Lesis Shaw.

Miss Anita Tracewell, 215 south Fourth-st, will go to Akron Saturday morning to spend one week at the home of her aunt, Mrs. I. N. Ritter.

Mrs. Harvey Lorenz, 305 Walnut-st, is spending today in Newark with friends.

The ladies of the 7th-st Christian church will hold a bake sale at the Central Hardware Store Saturday, April 17th.

Seventy five people attended the social given by the C. I. C. class of the St. John's Evangelical church Thursday evening at the home of Miss Elizabeth Fink, 233 south Second-st. Assistant hostesses for the evening were Mrs. Samuel Rager, Mrs. Eugene Cox and Mrs. Lester Gorsline.

Miss Edna Kirkpatrick returned to her home at 632 Walnut-st Thursday evening after spending the past two weeks in Mansfield.

Mrs. B. W. Klein and son Harold, Hudson apartments, Main-st, left Thursday for Cleveland where they will attend the wedding of Mrs. Klein's sister, Miss Maybelle Kichler to Samuel Rosenberg. The ceremony will be solemnized Sunday afternoon at the home of the bride elect. Mr. Klein will go to Cleveland Sunday morning to be presenting for the wedding.

The Franklin Methodist Protestant Sunday school has been reorganized with the following new officers who will serve for the ensuing year: superintendent, Henry Davis; assistant superintendent, Arthur Hamilton; secretary, Kinsey Cornell; assistant secretary, Edna Towvell; treasurer, Edward Martin; librarian, Thurman Sturtz; chorister, Bertha Hamilton. The new teachers are: Vernal Tumblin, primary class; Bown Cornell, Banner class; Frank McCleary, Bible class.

Sunday school will be held every Sunday morning starting promptly at 9.30 o'clock.

Help your sensitive skin to become healthy use Resinol

Bring to your face a smile of relief by applying RESINOL OINTMENT to that itching patch of eczema, or the irritated spot on your skin which some part of your clothing has chafed. Only those who have used this gentle antiseptic ointment with its healing properties can know the comfort it . At all druggists.

MOOSE
DANCE
MOOSE TEMPLE
Saturday Evening
FEATURING
PARKER
HIMSELF WITH
FIVE PIECES

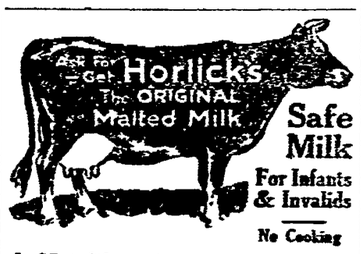

Safe Milk For Infants & Invalids
No Cooking
A Nutritious Diet for All Ages
Quick Lunch at Home or Office
Avoid Imitations and Substitutes

The Chiropractor's interest is health.

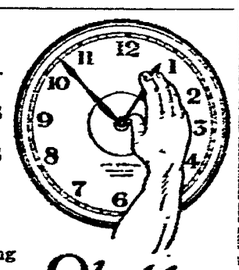

His adjusting is directed definitely toward health and happiness.

Health turns the Clock Backward

NO CHARGE
Consultation is Without Charge or Obligation
R. E. LYNCH, Chiropractor
Office In D. O. Thompson Building.

GOOD PROVIDER'S FAMILY

Just eat their ham, beef, pork or veal. When hankering for a good square meal

IT don't make a bit of difference what kind of meat you've got your face fixed for you'll find it at this shop and it will be of a delicious tender quality that will please you and your folks.

—We handle nothing but home killed meats. Always fresh and first class.

Central Meat Market
Walnut-St.
TOOKER & COX

Something New in Necklaces
The Frivolette
Moderately Priced
Carl B. Meade
"What Meade Says is So."

Extra Trousers

OF the same material means triple wear for the suit as well as convenience of service.

—We are featuring two pair of trousers for your economy and have suit and extra trousers for all patterns.

—We have collected the finest suitings of imported Cheviots, Tweeds, Scotches, Worsteds, Bannockburns and finest English Serges.

—Glad to show them to you.

Harris, The Tailor
Cor. Main & Hickory-St.

Kills Grand Daughter

MUSKEGON, MICH., April 15. — Stewart Moon, prominent Muskegon lumberman, aged 73 today killed his ten year old grand daughter Erma Moon with an axe, after going to the Lindale school and calling the child outside the building.

"I killed her because I loved her," he told officers.

Y.W.C.A. NEWS

By E. E. FARQUHAR

CLEVELAND, O., April 16. — With the passage of an amendment to the Y. W. C. A. National constitution today, girls other than members of Evangelical churches will be allowed active voting membership in the association on the basis of declaration of personal faith. The result of a vote taken on the amendment, which was overwhelmingly in favor, was announced today.

A heated controversy between the wives of "capitalists" and employers and young workers was anticipated late this afternoon when a proposed labor platform will be called for action. The program advocates an eight hour day, abolition of child labor and collective bargaining.

—|—

The critical housing shortage, as it is affecting the girls working away from home in the cities, is to receive earnest consideration at the National Convention of the Young Women's Christian Association being held at Cleveland, when the economic department of the organization will recommend that immediate action be taken by every local association to investigate the shortage of accommodation in its city and take stops toward more adequately meeting the situation. The suggestion is that several small buildings in different districts of a city may be rented or purchased for attractive residences, run on a sound commercial basis, rather than, or in addition to, the usual large dormitory-like buildings in the busy part of the city. The needs of women earning favorable salaries who are searching for places to live with as much difficulty as girls on wages, should be attended to with businesswomen's hotels and small apartment buildings run on a commercial basis, the only arrangement which will satisfy the self-supporting and self-respecting business woman today. The association, which has been interested in the housing of girls ever since girls began to enter industry in large numbers, is the logical organization to get behind a constructive movement to solve this problem now. In its investigations of rooming possibilities in war centers, under the direction of the war department, the association found that the girls in the cities were the greatest losers; landladies almost universally gave preference to men because of their larger pay and the fewer privileges demanded, the catalogs and directors of rooms, prepared by the various bureaus, had been done with an eye to the needs of men only; and girls were having difficulties everywhere. Twenty thousand girls were turned away from the Y. W. C. A. residences in New York city alone, in 1919, because of lack of room. The only step which the association has been able to take during the days of abnormal cost in building or renting has been the establishing of carefully conducted room registries in crowded areas. One of the most effective of these is that opened in Rochester, Minnesota, for the convenience of the patients who visit the famous Mayo Brothers. These doctors were only too glad to pay for the support of the registry and the services of the secretary in charge. If the recommendation at Cleveland is favorably acted upon, more cities may see the erection of hotels for business women, like the one being built in Washington, D. C., at present under the supervision of the Y. W. C. A. Housing Committee, of which Mrs. John D. Rockefeller, Jr., is chairman.

LOCAL ROTARIANS WILL SELL GOV'T WAR CERTIFICATES

The Ohio Savings Committee has appealed to the Coshocton Rotary club to assist in a campaign to sell $3,000,000 worth of government savings certificates during April, that Ohio may retain the lead in the nation, over New York state.

Coshocton has been given a quota of $20,000. This action was taken following the adoption by the district convention of Rotary clubs at Toledo, of a resolution offering aid to the Ohio War Savings committee in its fight to keep Ohio the thriftiest state of the Union.

The Coshocton Rotary club has been asked to sell twenty $100 treasury certificates, which are grown-up war savings stamps. The Cincinnati Rotary club already has completed its campaign, selling more than one million dollars worth of government securities. The Columbus Rotary club is preparing to sell a quota of $250,000.

Literary Postponed

The literary program that was to be given at the Roscoe high school Friday evening has been postponed on account of the inclemency of the weather.

It will be given next Tuesday evening.

BREAK THAT COLD
LANE'S COLD TABLETS
GUARANTEED

SPENDERS

And Speculators Seem to Be Having Their Inning Now. Conservative Investors Will Have Theirs Later.

1. The conservatives will win.
2. The lure of big profits
3. With the ever-present danger of losing your money
4. Leads many a person to a sad and penniless old age.
5. How much better it is
6. To get 5% and perfect safety
7. At The Buckeye State Building & Loan Co., 22 West Gay St., Columbus, O.
8. Ask for booklet on deposits.

HOW THEY STAND

NATIONAL

Clubs	W.	L.	Pct.
Cincinnati	2	0	1,000
Boston	2	0	1,000
Pittsburgh	1	1	.500
Brooklyn	1	1	.500
St. Louis	1	1	.500
Philadelphia	1	1	.500
Chicago	0	2	.000
New York	0	2	.000

AMERICAN

Clubs	W.	L.	Pct.
Cleveland	1	0	1,000
Chicago	1	0	1,000
Boston	1	0	1,000
Philadelphia	1	1	.500
New York	1	1	.500
Detroit	0	1	.000
St. Louis	0	1	.000
Washington	0	0	.000

ASSOCIATION

Clubs	W.	L.	Pct.
Minneapolis	2	0	1,000
St. Paul	1	0	1,000
Columbus	1	1	.500
Toledo	1	1	.500
Louisville	1	1	.500
Indianapolis	1	1	.500
Milwaukee	0	1	.000
Kansas City	0	2	.000

YESTERDAY'S RESULTS

National—
Cincinnati 4, Chicago 3.
St. Louis 3, Pittsburg 3.
Boston 1, New York 0.
Philadelphia 8, Brooklyn 7.

American—
Boston 7, Washington 6.
New York 4, Philadelphia 1.
Cleveland-St. Louis—rain.
Detroit-Chicago—rain.

Association—
Louisville 4, Columbus 3.
Indianapolis 4, Toledo 3. (10in.)
Minneapolis 4, Kansas City 2.
St. Paul-Milwaukee—rain.

GAMES TODAY

National—
Chicago at Cincinnati.
Pittsburg at St. Louis.
Boston at New York.
Philadelphia at Brooklyn.

American—
St. Louis at Cleveland.
Detroit at Chicago.
Washington at Boston.
New York at Philadelphia.

Association—
Columbus at Louisville.
Toledo at Indianapolis.

TAGGING ALL BASES

STAR FOR A DAY—Oeschger, of the Braves.

The lanky heaver kept the six giants hits scattered and shut out McGraw's team.

Jim Vaughn outpitched Jim Ring but the Reds profited by Cub errors and made it two straight.

Hooper's great fielding and the hitting of the Red Sox featured Boston's victory over Walter Johnson in the opener at the Hub.

Babe Ruth was presented with the brown derby as a memento of his flukn in the opening game and went hitless yesterday tho the Yanks evened up the count by plastering Kinney and Naylor.

Ferdie Schupp's wildness accounted for two Pittsburgh runs, the Cards made three for Ferdie.

A home run by Cy Williams in the ninth inning and a fast double play by Bancroft, Miller and Paulette gave the Phillies vengeance in Brooklyn.

Wire Co. Head Dies

BALTIMORE, April 16. — Theodore N. Vail, chairman of the board of directors of the Americans Telephone and Telegraph company, and long a noted figure in the telephone and telegraph world, died this morning at the hospital of Johns Hopkins university.

LAST NIGHT'S BOUTS

At Bridgeport—Mike O'Dowd knocked out Walter Lanrette in the sixth round of a schedule 12 round bout.

At Huntington, W. Va.—Bob Martin knocked out Spike McFadden in the first round of a scheduled ten-round bout.

At Springfield, Ills.—Frankie Mason beat Babe Asher in ten rounds.

At Grand Rapids, Mich.—Charlie White won from Eddie Boehme in four rounds.

An alcohol and glycerine solution rubbed on the glass will maintain a clear vision thru a windshield in rainy weather.

American soldiers in France ate 20,000,000 pounds of candy.

J. E. Foster
Specialist In Life Insurance
What Insurance Protection do YOU need?
Let me go over the situation with you; tell you about the policies I can sell you; show you just what you will pay, and what you or your family will get in return.
J. E. Foster
General Agent
The Connecticut General Life Insurance Company of Hartford.

YEARLY CALENDAR WARSAW WOMEN'S PRESBYTERIAN MISSIONARY SOCIETY

The annual calendar for the Warsaw Presbyterian missionary society for 1920 and 1921 follows:

APRIL 8
All day meeting bank basement.

MAY 13
Devotionals, Mrs. John Orr.
The Spanish-speaking South-west, Mrs. Frank Whittemore.
Latin America, Mrs. R. C. Bantum.
Hostess, Mrs. Walter Parrish.
Assistant, Mrs. Adelaide Laughlin.

JUNE 10
Devotionals, Mrs J. G. Bantum.
Missions in the West Indies," Mrs. J. F. Leech.
The Philippines, Mrs. Frank Bantum.
Hostess, Mrs. Joe Randles.
Assistant, Mrs. J. G. Bantum.

JULY 8
Devotionals, Mrs. Jno. Laughlin.
Review of the year, Mrs. Pren Fischer.
Gleanings from Foreign Magazines, Mrs. Walter Parrish.
Hostess, Mrs. Rodehaver.
Assistant, Mrs. Dwight Laughlin.

AUGUST 12
Devotionals, Mrs. Carl Darling.
Our Young People, Nanna Darling.
Exercise by children.
China, Mrs. E. L. Lybarger.
Hostess, Mrs. T. F. Leech.
Assistant, Mrs. Jno. Kuhn.

SEPTEMBER 9
Devotionals, Mrs. Jno. Funk.
Gleanings from Home Magazines, Mrs. Daniel Speck.
India, Mrs. Carl Darling.
Hostess, Mrs. R. C. Bantum.
Assistant, Mrs. Daniel Speck.

OCTOBER 14
Devotionals, Mrs. Gamble.
Alaska, Mrs. Carl Laughlin.
Foreign, Freda Dean.
Hostess, Mrs. Jno. Funk.
Assistant, Mrs. E. L. Lybarger.

NOVEMBER 11
Devotionals, Mrs. A. Strome.
New Roads in the Mountains, Mrs. Jno. Kuhn.
Siam, Mrs. Rodehaver.
Hostess, Mrs. D. F. Laughlin.
Assistant, Mrs. Carl Laughlin.

DECEMBER 9
Devotionals, Mrs. D. F. Laughlin.
Mormonism, Mary Myres.
Syria and Persia, Mrs. Jno. Orr.
Hostess, Mrs. Pren Fischer.
Assistant, Mrs. Jno. Fischer.

JANUARY 13
Devotionals, Mrs. Edwards.
Home, Anna Bucklew.
China, Mrs. D. F. Laughlin.
Hostess, Mrs. L. C. Shaw.
Assistant, Mrs. Jno. Orr.

FEBRUARY 10
Devotionals, Mrs. Harriet Darr.
American Indian, Mrs. C. D. Johnston.
Chosen, Mrs. Frank Bantum.
Hostess, Mrs. F. E. Whittemore.
Assistant, Mrs. Cyrus Elder.

MARCH 11
Devotionals, Mrs. F. E. Whittemore.
The Immigrant, Mrs. Joe Randles.
Japan, Mrs. Jno. Funk.
Hostess, Mrs. A. Strome.
Assistant, Mrs. C. D. Johnston.

FOUR GRADUATES AT WALHONDING FRIDAY, APR. 23

The twentieth annual commencement of the Walhonding high school will be held in the Walhonding town hall Friday evening, April 23 at 8:30 o'clock.

The class address will be delivered by Prof. Vernon Reigle, of Marion, recently appointed state superintendent of public instruction to succeed F. B. Pearson.

The class is composed of Miss Doris Mildred Rodehaver, Miss Stella Marie Singer, Miss Ethel Marie Holt, and John Robinson.

The Baccaulaureate service will be held Sunday evening, April 18. The Rev. David Morris, of Galena, Ohio, will deliver the address. The Coshocton quartet will furnish the music.

Prof. E. A. Robinson is principal of the Walhonding high school and W. R. Busenburg is assistant principal.

The class flower is the lily of the valley. The colors are sky blue and silver gray. Walhonding high school is second grade and the graduates are entitled to take the senior year in a first grade high school without further examination and without paying tuition.

The program for the commencement follows:

Music.
Invocation, S. A. Bell.
Music.
Oration, "Opportunities of Youth," Doris Mildred Rodehaver.
Music.
Oration, "Silent Influences," Stella Marie Singer.
Music.
Oration, "Twentieth Century Progression," John Robinson.
Music.
Oration, "Fads and Fashions," Ethel Marie Holt.
Music.
Class address, Vernon Riegel, Supt. of Public instruction.
Music.
Presentation of Diplomas, L. C. Shaw, County Superintendent.
Music.
Benediction, W. W. Williams.
Music.
Music by Mt. Vernon M. E. church orchestra.

Licensed To Marry

George Washington Lloyd, 58, press feeder, West Lafayette; Ida Balder, 50, West Lafayette.

Charles Clarence Stephon, 25, farmer, Stone Creek; Helen Marie Branson, 22, Bakersville, daughter of Wesley E Branson. Rev. Blanning.

Ma don't bother about getting me any other lunch when she's got POST TOASTIES in the house
—says Bobby

Sold by Grocers Everywhere
Made by Postum Cereal Co. Inc. Battle Creek, Mich.

NEWSPAPER ARCHIVE® NEWSPAPER ARCHIVE®

Good tobacco—
and not merely good
tobacco, but the best
of selected long cigar leaf

and not merely cured,
not just sugar-cured, but
MAPLE SUGAR CURED

The taste lasts longer
No grit—No sticks
No stems

10¢

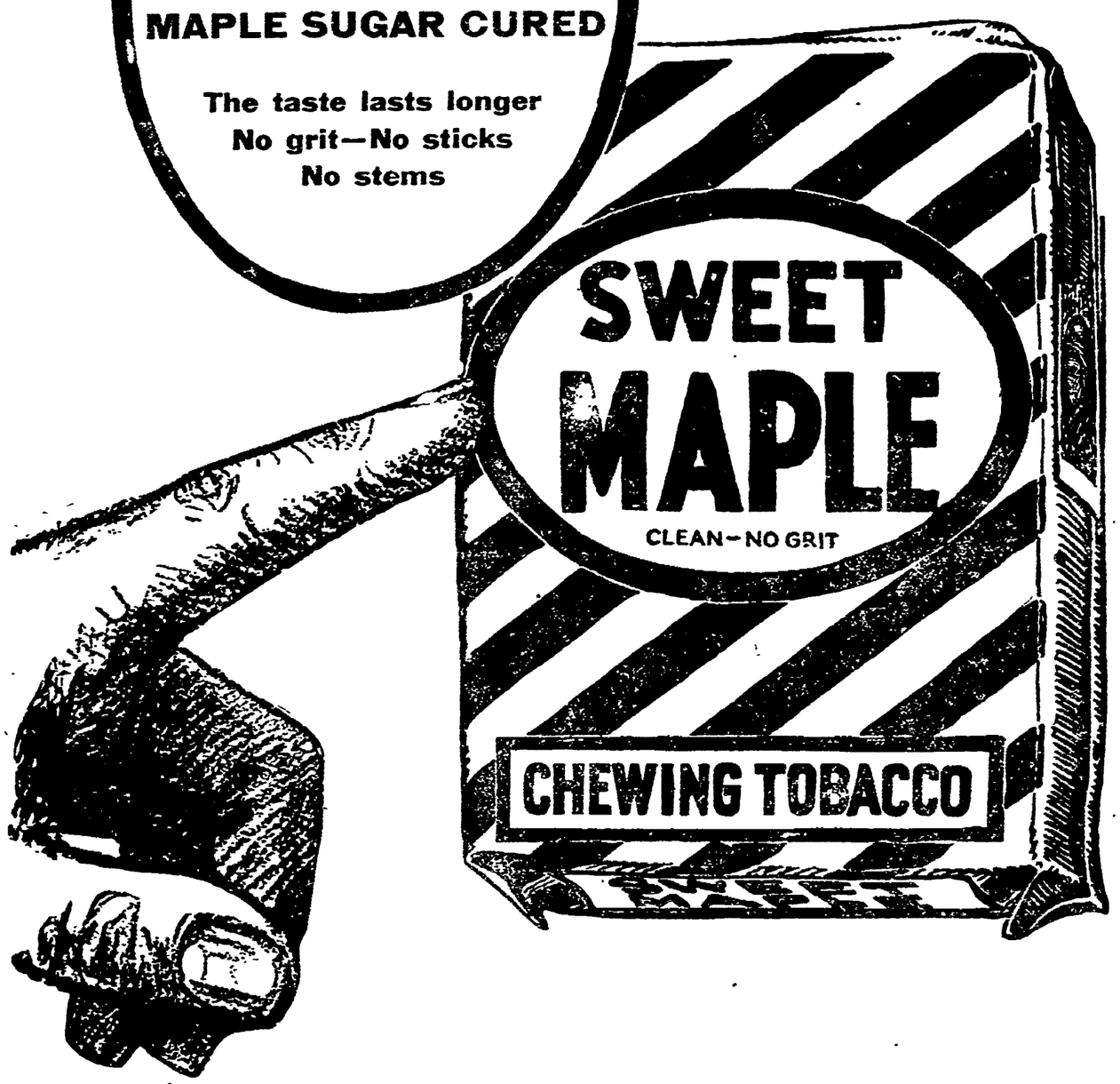

Certainly you'll like it—everybody does

Guaranteed by
The American Tobacco Co.
INCORPORATED
—which means that if you don't like SWEET MAPLE you can get your money back from the dealer.

Over The County

KEENE.

Special services are being held at the Presbyterian church this week.

Mr and Mrs Wm. Dunfee spent several days at the home of his mother this week

Mrs. Leavitt, who has been sick is improving.

Mr. and Mrs Floyd Norman and family, of Coshocton spent Sunday with Mrs. B L. Shank

Ms. John Stewart, of Coshocton, spent the week end at the J. A. Finlay home.

Mr. and Mrs. D. Darringer of Warwoco, have purchased S G Leavitt's farm and moved their goods here.

S G Leavitt and his mother are moving into the home on his other farm.

Mr. Burton is quite sick at the home of Mrs Dunfee.

Mrs. P. B. Adams and Mrs. J. L Boyd, called on Mrs. Ed Finley one day last week.

Mrs Linebaugh visited Mrs. Rodock one day last week

Mr Frank Porter has been in the Coshocton hospital for the past week, having one of his eyes treated

FRESNO

Mrs W. H. Huff and children moved to Coshocton last Friday.

Rev Parr will preach the Baccalaureate sermon for the graduating class of the high school Sunday evening, April 18th at 8 o'clock, in the U. P. church. The commencement exercises will be held in the opera house Friday evening, April 23

Brice Swigert of Canton is spending a two weeks' vacation with his parents, Mr and Mrs E. A Swigert.

Dr and Mrs C R Kitsmiller, of Camp Holabird Maryland, are expected the latter part of the week for a visit with Mr and Mrs J E. Hamilton

Mr and Mrs Harry Lockard spent Sunday with the latter's parents on the West Lafayette Coshocton road.

Mrs Charles Huff and son, Clayton, of the Barnes community moved to the W H. Huff farm, Tuesday.

Guests of Mr. and Mrs. Ed. Boyd Sunday were: Mr and Mrs Henry Miller and daughter, Bertha, and Mr and Mrs. Lewis Miller and son

Mrs. A. J. Moore spent last week with her daughter, Mrs. F. W. Roegsegger in Baltic.

STRINGTOWN

Mrs Lowery Norman spent Thursday night with Miss Nellie Williams

Mrs M L Adams was called to Warwick the first of the week on account of the serious illness of her daughter, Mrs Cora Laughlin.

Mr and Mrs Charles Pew and family of Coshocton spent Sunday with Martin and Malone Pew

Mr. and Mrs. Ed. Finlay of near Warsaw were Sunday guests of Mr. and Mrs C W Karr of Keene.

Mrs P. B Adams and Mrs J. L Boyd spent Thursday afternoon with Mrs Ed Finlay

Mr. and Mrs Seldon Pew and babies spent Sunday with Mr. and Mrs Levi Pew

S G Leavitt has sold his farm to Mr. Dan Darringer near Homesville, Mr. Leavitt will move to the upper place and Mr. Linebaugh will move to the S. L. Elliott farm.

Miss Audrey Almack and Mr. Norman Wheatcroft spent the week-end with their teacher, Miss Elinora Laflin of Coshocton.

Mrs. John Phillipps and daughter, Miss Mona, called on Mrs. Charles Menke Sunday afternoon. Mrs. Menke is on the sick list

Mrs Mary Leavitt is very poorly at this writing.

WARSAW RT. 3

The farmers along this route are busy plowing for oats.

Ed Frederick entertained Sunday the following: John E. Barnes and wife, and children, Calvin King and wife of Nellie.

Mr. and Mrs. Burns entertained for dinner: Mrs. Clarence Schearn and children and Mrs. Charles Myers Sunday.

Mr. and Mrs. John Ellis had as their Sunday guests: Mr. and Mrs. Annias Ammons of Sandusky, and Mr. and Mrs. Albert Miller, wife and daughter, Nancy, of Coshocton.

Mr. and Mrs. T. Vankennel were the guests of Frank Lightell Sunday.

Mrs. Saddie Booth entertained John Frederick and wife and Rev. E. L. Zacman of Nellie for Sunday dinner.

Mr. Wayne Burris left Saturday for Millersburg where he will move his family soon. They will be missed as they were good neighbors. The people will miss his store along this route as he has been with us with a fine stock of groceries.

Charles Bickel will move his household goods from the farm known as the farm of John Ellis to the farm of Lem Smyth.

BACON

Mrs. Harry Cabeene of Zanesville, visited Friday and Saturday with her brother, Charles Cross.

Mr. and Mrs. Joseph Chaderton of Plainfield visited S. H. Tyson and family last Friday.

Mrs. John Heck, daughter Fanny and Professor Jesse Kinner called on Mr. and Mrs. James Kinner Sunday.

Mr. Harvey Sicker and family of West Lafayette called on J. L. Sicker Sunday.

Mrs. W. A Fowler and R. P Fowler and wife spent Monday as the guests of the Chriswell family of Plainfield.

Henry Apple and family visited W. H. Stockums Sunday.

J E. Duling of Cosnocton called on R P Fowler's Sunday.

Marion Tyson and wife, Thomas Tyson and family were the guests of S. H. Tyson Sunday.

BOWMAN

Miss Annabell Shrimplin spent one afternoon last week with Mrs. Charles Hooker.

Clyde Nosker, of Roscoe, spent Saturday night with friends here and attended the pie social.

There was a large crowd at the pie social given by the Bethlehem Grange Saturday night

Mrs. Hannah Lowery is assisting Mrs. Lewis Randies with housecleaning.

Mr. Clarence Shrimplin and wife have moved to the Parker Kimberley place.

Mr. and Mrs. Byron Foster were Sunday guests of Archie Randles and family.

Daniel Mencer purchased a horse from Leslie Demoss last week.

Mrs. Hannah Lowery and Mrs. Lewis Randles called on Mr. and Mrs. Fred Randles and Mr and Mrs. Archie Randles Sunday.

Mr. B. F. Stoner, of Coshocton, was thru this vicinity recently taking subscriptions for "The National Stockman and Farmer."

COSHOCTON RT. 6

Mrs. Bertha McCoy, who has been on the sick list is slowly improving. Miss Eleanor Markley is assisting her with her housework.

Harold Marshall is assisting W. E. Richcreek with his farm work.

Earl McCoy has recovered from an attack of tonsilitis.

Mrs. Byrl Roberts, who has been quite ill, is slowly improving.

Mrs. Welcome Richcreek and children, Irene and Elizabeth, called on Mrs. F. A. Veigel and Mrs. Byron Foster Wednesday.

Ward Grace assisted Fred Veigel with his sheep shearing Tuesday.

Miss Eleanor Markley, Maisie and Leland McCoy spent Saturday evening with Mr. and Mrs. Welcome Richcreek.

Mrs. Grace Meek called on friends on Route 5 Sunday evening

Mr. and Mrs. Eldon Meek and daughter, Eva, attended church at Branch Sunday.

Howard Greer made a business trip to Willie McCoy's Wednesday night.

Willie McCoy went to Keene on business Wednesday night.

Mr. and Mrs. F. A. Veigel and son, Raymond spent Sunday with Henry Veigel and family.

Mr. and Mrs. Byron Foster spent the week end with Mr. and Mrs. D. A. Cullison of Route 7.

BAKERSVILLE

Quite a number of friends and neighbors gathered at the home of Mr. and Mrs. W. A. Brownson Saturday evening and surprised their daughter Helen with a kitchen shower. Miss Brownson's marriage to Clarence Stephon of Ragersville will be an event of the near future. Those present were: the guest of honor, Mr. and Mrs. Roy Mizer, Mr and Mrs. Charles Neiss, Mr. and Mrs. And. Leech and daughter, Mr. and Mrs. Grant Norris, Mr. and Mrs. William Rust, Mr. and Mrs. David Zimmerman, Mrs. Grace Bixler, Mr. and Mrs. Lawson Everhart, Nellie Newmiller, Edith Riggle, Doris Everhart, Frances Everhart, Bernice Riggle, Iva Leech, Dora Snedeker, Esther Mizer, S. H. Loveless, Walter Garrett, Russell Mizer, Frank Hawk Stanley Mizer, Lester Zimmerman, Lorin Everhart, Russell Neiss, Carl Rust, R. T. Leech, Harry Brownson, Charles Brownson, Mr. and Mrs. W. A. Brownson and Clarence Stephon of Ragersville.

Mr. and Mrs. Alexander Finton of this place celebrated their golden wedding anniversary Wednesday. At 12 o'clock an elaborate dinner was served to the following: the guests of honor, Mr. and Mrs. J. J. Mizer and children, Cecelia, Ralph, Dennis and Margaret; Mr. and Mrs. William Finton and children Charles, Isabelle and Irene; Mr. and Mrs. Clifford Finton, Juanita Jones, Carl Jones and Waldo Jones.

A million miles of barbed wire was used in the war.

The Aftermath of Flu

This is No. 1 of a series of advertisements, prepared by a competent physician, explaining how certain diseases which attack the air passages—such as Pneumonia, Influenza, Whooping Cough, Measles or even a long continued Cold—often leave these organs in an inflamed, congested state, thus affording a favorable foothold for invading germs. And how Vick's VapoRub may be of value in this condition.

Your doctor will impress upon you that following recovery from the active stage of influenza, there often remains an inflamed, congested condition of the air passages—throat, larynx, bronchial tubes and lungs.

Frequently the cough hangs on—soreness of the chest persists—you take cold easily and there may be obstinate catarrh. This condition is slow to clear up and if neglected may favor the development of pneumonia, or later on, serious disease of the lungs.

Such cases should continue under the care of their physician—should exercise moderately in the open air—eat plenty of wholesome food—avoid overwork and sudden chills.

Nightly applications of Vick's VapoRub may help nature to complete the process of repair. Because Vicks acts locally by stimulation thru the skin to draw out the inflammation, attract the blood away from the congested spots and relieve the cough. In addition, the medicinal ingredients of Vicks are vaporized by the body heat. These vapors are breathed in all night long, thus bringing the medication to bear directly upon the inflamed areas.

Vicks should be rubbed in over the throat and chest until the skin is red—then spread on thickly and covered with hot flannel cloths. Leave the clothing loose around the neck and the bed clothes arranged in the form of a funnel so the vapors arising may be freely inhaled. If the cough is annoying, swallow a small bit of Vicks the size of a pea.

Samples to new users will be sent free on request to the Vick Chemical Company, 231 Broad Street, Greensboro, N. C.

30c 60c $1.20 VICKS VapoRub Your Bodyguard Against Colds

More Than 17 Million Jars Used Yearly

NAME "BAYER" ON GENUINE ASPIRIN

"Bayer Tablets of Aspirin," marked with the safety "Bayer Cross," can be taken without fear because you are getting the true, world-famous Aspirin, prescribed by physicians for over 18 years.

Always buy an unbroken package of "Bayer Tablets of Aspirin" which contains proper directions to safely relieve Colds, Headache, Toothache, Earache, Neuralgia, Lumbago, Rheumatism, Neuritis, Joint Pains, and Pain generally.

Handy tin boxes of twelve tablets cost but a few cents. Druggists also sell larger "Bayer" packages. Aspirin is the trade mark of Bayer Manufacture of Monoaceticacidester of Salicylicacid.

Wendell's Pills AMBITION BRAND For Nervous People

The great nerve tonic—the famous Wendell's Ambition Pills—that will put vigor, vim and vitality into nervous tired out, all in, despondent people in a few days in many instances.

Anyone can buy a box for only 60 cents and the Wimmer-Arnold Co. is authorized by the maker to refund the purchase price if anyone is dissatisfied with the first box purchased.

Thousands praise them for general debility, nervous prostration, mental depression and unstrung nerves caused by over-indulgence in alcohol, tobacco, or overwork of any kind.

As a treatment in afflictions of the nervous system, Wendell's Pills, Ambition Brand, are recommended as being generally unsurpassed, while for hysteria, trembling or despondency, they are simply splendid.

Sixty cents at Wimmer-Arnold Co. and Dealers everywhere.

"S. O. S."

This is a call for help—help for tired eyes.

Let us examine and prescribe for your eyes.

The Burns Optical Co.

LIGHTNING

may destroy your building the next electrical storm. Why wait to

Rod Them?

A good Copper Cable will reduce your risk 98%

For Estimate Ask

E. L. ROE

Gilbert, Muskingum Co., Ohio.

"I have been

Using Your Sulpherb Tablets More or Less for Many Years and Have Recommended Them To Many, Because I Think They Should Be in Every Home."

Thus writes Mr. Wm Cameron, 1021 Ellis Place, Denver, Colo., and we publish this brief statement to prove the nerve-ending value of Sulpherb Tablets, in the treatment of such ailments as chronic constipation, impaired kidney action, and consequent impure blood manifested in many ways, such as headaches, pimples, boils, rash, hives, rheumatism, etc. Neglected constipation undoubtedly brings on a long train of more serious ills and the way to get relief is to use Sulpherb Tablets as a laxative, tonic blood clearer.

They are made of extracts of herbs and roots and contain sulphur and cream of tartar, thus supplying the essentials for a regular and effective treatment. Sold by druggists everywhere at 60c per tube—Adv.

CATARRHAL DEAFNESS MAY BE OVERCOME

If you have Catarrhal Deafness or are even just a little hard of hearing or have head noises go to your druggist and get 1 ounce of Parmint (double strength), and add to it 1-4 pint of hot water and a little granulated sugar. Take 1 tablespoonful four times a day.

This will often bring quick relief from the distressing head noises. Clogged nostrils should open, breathing become easy and the mucus stop dropping into the throat. It is easy to prepare, costs little and is pleasant to take. Anyone losing hearing or who has Catarrhal Deafness or head noises should give this prescription a trial.

"Complete Satisfaction Balmwort Kidney Tablets

Mrs. I. Godard, 204 Cooper St., Atlanta, Ga., writes: "I have used your Superb Tablets (for liver and blood) and Balmwort Tablets with complete satisfaction. In fact, I thought I had a Paralytic stroke in December. In January I got a tube of the Balmwort Kidney Tablets and in one week's time I seemed to be alright again, and have had no return of symptoms, etc." Never neglect symptoms of Kidney and Bladder Trouble if you would avoid dangers. Sold by all druggists.

Dandruff Surely Destroys The Hair

Girls—If you want plenty of thick, beautiful, glossy, silky hair, do by all means get rid of dandruff, for it will starve your hair and ruin it if you don't.

It doesn't do much good to try to brush or wash it out. The only sure way to get rid of dandruff is to dissolve it, then you destroy it entirely. To do this, get about four ounces of ordinary liquid arvon; apply it at night when retiring; use enough to moisten the scalp and rub it in gently with the finger tips.

By morning, most, if not all, of your dandruff will be gone, and three or four more applications will completely dissolve and entirely destroy every single sign and trace of it.

You will find, too, that all itching and digging of the scalp will stop, and your hair will look and feel a hundred times better. You can get liquid arvon at any drug store. It is inexpensive and four ounces is all you will need, no matter how much dandruff you have. This simple remedy never fails.

W. S. T. CLUB DANCE

THURSDAY EVENING, APRIL 15

. . . Demuth Orchestra . . .

MOOSE TEMPLE ALL WELCOME

Dancing 8:00 to 11:30

Alarm Clocks

$2 to $8

Bert W. Klein

"The Reliable Jeweler"

SALE ON OUR BRAND OF

Army and Navy Paints

$2.25 PER GALLON

Suitable for house painting.

40 gal. limited to a person.
900 gal. cream
650 gal. brown
400 gal. yellow
550 gal. green
350 gal. olive drab
250 gal. blue
850 gal. maroon
1750 gal. battleship gray
400 gal. varnish

—We guarantee these paints to be 100 per-cent pure, and sold subject to prior sale, and if you are dissatisfied in any way, you may return the paint and we will refund the price you paid for the entire quantity including all shipping charges. Upon full remittance with order we pay the freight charges. This is an introductory offer, and as soon as the above amount is sold, we will be compelled to advance the price.

FIRST COME—FIRST SERVED

ARMY AND NAVY PAINT CO.

7526 Broadway, Cleveland, Ohio

"FROM FACTORY TO YOU"

NEWSPAPER ARCHIVE®

THE COSHOCTON TRIBUNE AND TIMES-AGE

CLASSIFIED ADVERTISING

Rates Effective Feb. 1, 1920

Cash with Order.

Minimum charge 25 cents for 25 words or less, two insertions. Additional words one cent each. The same advertisement in display type double the above.

LOST AND FOUND

CHAIN lost from auto truck between Mound and Jesse Lawrence farm. Notify A. D. Hughes, box 42, Coshocton, O., or leave at Weaver's grocery. Reward.

FEMALE HELP WANTED

WANTED—Young lady clerk Saturday afternoons and evenings. Cantwell Shoe Co.

GIRL wanted. Grand Confectionery.

MALE HELP WANTED

WANTED—Two young men for room and board in a good home. Close to Beach Enameling Co., Pottery and Glass Co. Call at 1511 Adams-st.

BOY WANTED to learn printing trade. Apply at J. F. Meek Co.

WANTED—Twelve-year-old boy wants a position on a farm. Inquire D. B. Reiss, Coshocton, route 6.

WANTED—A reliable man to drive team. Apply at 126 north 5th-st, city.

WANTED—Boy to turn gloves; must be 16 years or over; apply promptly. The Timmons Glove Co.

NIGHT Clerk wanted. Apply at once at Barnes Hotel.

SALESMAN

The largest real estate organization in the world desires the services of a high grade young man to list, show and sell farms in Coshocton County. Must be honest, energetic, and have respect and confidence of fellow townsmen. Experience not necessary. Ford car furnished free. Capable man can make $1200 to $2500 per year and over. State full particulars in first letter, your business experience, reference and if a property owner. All communications treated confidentially. Write at once.

BLAKE V. MIZER
Representing
E. A. STROUT FARM AGENCY
COSHOCTON, OHIO.

FOR RENT—FURNISHED ROOMS

FOR RENT—Furnished rooms; also for light housekeeping and unfurnished rooms for light housekeeping; facing court square, on Main-st. Mrs. Williams, 245 Main-st.

FOR RENT — Light housekeeping rooms; also sleeping rooms. 148 south 2nd-st, corner Walnut. Phone 161.

NOTICE OF REVISION OF JUDGMENT IN COMMON PLEAS COURT.

Fred Herbert, whose place of residence is England, will take notice that on the 8th day of April, 1920, Willis C. Swift filed his petition in the Court of Common Pleas Court of Coshocton County, Ohio, being case No. 6213, against the said Fred Herbert, the defendant therein, setting out that on the 19th day of January, 1914, a judgment was rendered in said Common Pleas Court of Coshocton County, in favor of the above named Willis C. Swift, and against the above named Fred Herbert, defendant, in the sum of Two Thousand One Hundred Seventy Five Dollars and Thirty-three cents ($2175.33), with interest from the 19th day of January, 1914, and for costs, and praying that said judgment, the same having been dormant, may be revived.

WILLIS C. SWIFT, Plaintiff.
Harvey Spilka
George D. Klein, Atty for Plaintiff.
April 9, 16, 23, 30; May 7, 14, 21

WANTED — Experienced teamster at once; also two teams for coal hauling. Abel Coal Co.

MISCELLANEOUS FOR SALE

FOR SALE—Bedroom suite, iron bed, dining room table and sideboard. Inquire at 226 south 7th-st after 5 p. m.

FOR SALE—One large well braced wagon bed. Joshua Kuhn, Coshocton, route 2.

FOR SALE—Counter tromner scale with scoop, capacity 26 lbs. by ½ oz.; in good shape and will sell cheap. James I. Stipes, 233 north Second-st.

FOR SALE—Quarter sawed oak buffet, oak dining table; only used a short time, kitchen table, ironing table, ironing board and hot plate, some canned fruit and some empty jars. Things must be sold by Sunday morning. Call 212 south 4th-st.

FOR SALE—500 bu. sorted corn in crib; 1 New Ideal grain binder, 7-ft cut; new. Harvey F. Roller, Newcomerstown, route 3.

SOME real bargains in slightly used Singer sewing machines. Plenty of time allowed to pay for these machines. New machines sold on reasonable payments. All kinds of machines cleaned, repaired and adjusted. R. W. Case, Agent Singer Sewing Machine Co.

700 large hard burned sidewalk bricks for sale. Call at 223 Mulberry-st. Phone 389.

FOR SALE—Folding bed and Vacuum cleaner. Call at 342 south Fourth-st.

FOR SALE—Old ivory go-cart in good condition. Inquire at 442½ Main-st.

BEGINNING Saturday morning all canned goods will be sold at cost. Sale to continue until stock is sold. John Rice, 1008 Main-st.

M. A. VAN KANNEL has car of buggies, wagons, large stock plows, harrows, drills, cultivators, planters, separators, engines, rollers and all repairs. Second hand saw mills, engines and hay presses.

FOR SALE—Surrey, rubber tire; in good condition, 1 buggy, 1 set single buggy harness. Cheap if sold at once. Marion Davis, Clowville.

GET YOUR WORK SHOES
At
SCHERRER'S SHOE SHOP
113 North Fifth St.

AUTOMOBILES AND ACCESSORIES

WANTED TO BUY—Second hand Ford roadster in good condition. Give price and full particulars. Address box N. H., care Tribune.

FOR SALE—Oakland automobile in first class condition. A bargain for quick sale. S. A. Norris, Coshocton, route 1.

FOR SALE—One ton Ford truck; used 5½ months. Abel Coal Co.

TIRES! TIRES! Do you want good tires at a cheap price? If you do bring in old ones that you have thrown away and I will give you from $4 to $12 credit for them on new ones. Coshocton Vul. Co., 612 Walnut-st., Bachert Bldg.

FOR SALE—On Chestnut-st, one of the best homes on Chestnut-st, very close in, seven rooms, bath, attic, cement cellar, laundry including stationary tubs, gas, electricity, hardwood floors, furnace, garage; this is for sale for few days only; if interested would advise you to notify us immediately and make appointment to see this home. Blake V. Mizer & Co., Selby bldg., phone 1186.

The dogfish is a diminutive but nevertheless a true shark.

Appointment of Administratrix
Estate of Joseph Treasure deceased.
Notice is hereby given that Pheoba Treasure has been appointed and qualified as Administratrix of the estate of Joseph Treasure, deceased, late of Coshocton County, O. April 8, 1920.
MILO C. ELY,
Probate Judge.
April 9-16-23.

GEO. A. MULLIGAN
COMMERCIAL
PRINTING
MAIN AND HICKORY
Our Motto—*Service*

WANTED TO BUY OR RENT

WANTED—To rent piano for indefinite time. Address box M. C., care Tribune.

GOOD FARM WANTED—Will pay $4,000 to $7,000. Don't care about size or location, but must be worth the money. Write full description. H. H. Amann, Coshocton, Ohio.

WANTED TO BUY—Low priced farm wanted. I am looking for a farm between $1000 and $2750. Do not object to going some distance from town. Address R. A. Ems, Coshocton, Ohio.

FARMS WANTED

We have several buyers NOW for small farms of twenty to seventy acres, few of them do not object to going some distance from town. If you will sell at a just and fair price write or call upon us AT ONCE. Remember you owe us nothing unless we sell your place.

BLAKE V. MIZER & CO.,
Coshocton, Ohio
REPRESENTING
E. A. STROUT FARM AGENCY
Phone 1186 Selby Bldg.

POULTRY AND PET STOCK

WHITE Wyandottes Keller's great laying strain; size and quality, select eggs. $1.50 per 15; $8.00 per 100. Book order early. Mrs. Lester Fendrick, Walhonding, Ohion, box 48.

FARM LANDS FOR SALE

FOR RENT—77 acre farm near Morgan Run mines. Inquire Roadruck Bros., 362 south 9th-st.

Vacant farm of 100 acres for sale; new bank barn; nearly new dwelling; new sheep barn; all necessary outbuildings and good spring water; young orchard; main road; possession today. McConnell & Karr, agents.

VACANT FARM FOR SALE—of 192 acres. About 60 nice as river bottom. Elegant nice home with electric lights in house and barn, bath, furnace, big bank barn, new chicken house A number one farm and possession at once. An elegant opportunity for someone without a place. McConnell & Karr, Agents

BUSINESS OPPORTUNITIES

LET US SELL YOUR HOUSE—Phone us if you will sell your property at a just and fair price, and we will furnish buyer for same at once. Remember it will cost you nothing unless the property is sold.

BECOME WISER BUY OR SELL THROUGH MIZER

BLAKE V. MIZER & CO.
REAL ESTATE AND LOAN BROKERS
PHONE 1186 — SELBY BLDG

LIVE STOCK AND PRODUCE

BERKSHIRE sow and five pigs for sale. I. H. Knisely, Conesville, O.

FOR SALE—Two good general purpose horses, two Shorthorn cows, 1 fresh and 1 springer, 2 good Jersey cows, one fresh and 1 springer. A good brood sow with 9 pigs at side. Can see them Friday afternoon or Saturday at my place, 353 S. Third-st. J. H. Snedeker.

FOR SALE—Two Holstein heifer calves and one red bull calf. Address Clay Miller, 721 Chestnut st.

HORSE FOR SALE—Black, 6 years old, weighs 1500, not fat enough for market, good worker, must sell, have too many. Thos. J. Clark, near New-Castle.

FOR SALE—Two horses, one four years old and one eight years old; buggy, wagon and two sets harness. John Matis, Clowville, near cemetery.

FOR SALE—General purpose mare weight 1200 pounds. R. J. Biggs, Conesville, O.

FOR SALE—General purpose mare, weight 1150, 1 fresh cow, 1 Jersey cow giving milk, registered Chester White male pig, registered Shorthorn bull 15 months old. Floyd Stillenbour, Coshocton, route 3.

A GOOD HORSE for sale. A handy family horse, 9 years old; 1300 lbs., sound, no bad faults, work in all harness. Dr. Hammond, West Lafayette, O.

WANTED—General purpose mare 4 to 10 years old weighing 11 to 12 hundred, serviceably sound. Address C. E. Shrimplin, Warsaw, O., Warsaw phone.

Unmarried Korean men are not allowed to wear hats.

White markings on bloodhounds betray impurities of strain.

Orientals regard turquoise as a protection against disease.

APPOINTMENT OF EXECUTOR

Estate of John W. Stanton, deceased
Notice is hereby given that John Logan Stanton has been appointed and qualified as Executor of the estate of John W. Stanton deceased, late of Coshocton County, Ohio. April 1, 1920.
MILO C. ELY,
Probate Judge.
A 2, 9, 6.

FARMS FOR SALE
—By—
H. H. MASTERS AGENCY

All of these farms are for Spring possession and are just a few of our very best bargains

100 ACRE. 5 roomed house good repair, spring house, barn and sheep barn, poultry house, other out buildings, close to village and school, two acres of all kinds of fruit, ½ interest in 17 acres wheat, equipped ready to farm with horses, cows, sows and pigs, chickens, sheep and lambs, hay, wagon, plows, mower, harness. See us at once about this bargain. Price $4,000. ½ down.

HERE is a little 5-acre farm, good five roomed house, abundance of fruit, close to village for $1000. ½ cash.

120 ACRES. Five roomed house, fair repair, new barn, farm lays good, 40 acres of second growth timber, three miles from village. Price $3000. Terms made easy.

92 ACRES and a good one; only six miles out from Coshocton, close to brick road, good buildings, good orchard, farm underlaid with coal, scales and mine open, all kinds of buildings. Equipped ready to farm with team, 3 cows, brood sow, chickens, wagon, binder, mower, plows, drill, harness, etc. You will like this farm. Price is right at $5,000 complete. Can arrange terms to suit you.

12 ACRE truck farm at Canal Lewisville, all kinds of fruit, acre of strawberries, $4,100.

4½ ACRES one mile from Coshocton, 5 roomed house, good barn, close to school, church, etc. Just the home U want at $2,700, cash.

If you have a farm to sell see us at once and you are assured of fair, honest, courteous treatment. Always at your service.

Come to the office or drop us a card and we will make you a visit.

Rooms 14-16 Ricketts bldg. Phone 977.
J. C. DANFORD.
Agent for Coshocton County.

SPECIAL NOTICES

NOTICE—Self-serve supper at the Trinity Episcopal church basement Friday, April 16 at 5:30. Come one! Come all! Everybody welcome!

FOR SALE OR RENT

FOR RENT—Wheel chair in good condition. Mrs. John Waggoner Wood building, north 5th-st.

CITY homes for sale. Large residence property on north 8th near Chestnut-st. Large lot. Geo. S. Caton, Agt.

On South Lawn, 6 room property, gas water, bath, electricity, corner lot; possession soon; $3500. McConnell & Karr, agents.

FOR SALE—Union hotel, with or without furnishings. Best location for boarding house in the city. Reason for selling want to leave the city Inquire at Union hotel.

CITY property for sale. 8 room house in modern choice location, property in fine condition. $6,000. Geo. S. Caton, Agt.

FOR SALE—Good 6 room house, electricity, bath, closed in porch, cemented cellar, large lot, call evenings. M. M. Porter, Blvd. Add.

On South Seventh, 9 room property, entirely modern, corner lot, close in; $3500. McConnell & Karr, agents.

FOR SALE—Residence, large lot, outbuildings, furnace, bathroom, electricity and gas ;two cisterns and well; no better location on Main-st in West Lafayette, Ohio. See R. A. McClure & Son.

HOME for sale. Double house, five rooms and bath each side, well located. Can be had for $6000. Geo. S. Caton, Agt.

FOR SALE—A five room house, water and toilet in house, extra large lot on South Lawn-av. Inquire 617 Vine-st.

On South Third, 8 room home, all conveniences, fine lot, fruit, outbuildings; possession most any time. McConnell & Karr, agents.

FOR SALE IN KEENE—Eight room house, furnace, good barn, one acre lot, chicken house, fruit. In good condition. See or write F. A. Norman, at Tribune office.

Six room house with large lot on east Orange-st, gas and water; $1850. McConnell & Karr, agents.

CITY property for sale. Home with 7 rooms, hall and bath, large and roomy, lot 150 feet deep. A good property and immediate possession will be given. Geo. S. Caton, Agt.

FOR SALE—On S. Third-st, one of the best homes on S. Third-st, within three blocks of Main-st, seven rooms, reception hall, attic, bath, cement cellar, laundry, including stationary tubs, gas, electricity, furnace, hardwood floors; all in first class condition; large lot; priced to sell immediately; possession at once. Blake V. Mizer & Co., Selby bldg., phone No. 1186.

NEW YORK PRODUCE

Hay—Steady, unchanged.
Wool firm.
Domestic fleece—68@100.
Do pulled basis—60@170.
Texas scoured basis—85@192.
Dressed poultry—Nominal.
No quotations.
Live poultry—Nom., no quotations.
Butter—Nominally firm.
Creamery extras—75@77½.
State Dairy tubs—47@73.
Creamery firsts—71@75.

WORLD'S LARGEST FARM AGENCY

"THERE'S A REASON"

(3,586) Thirty Five Hundred and Eighty Six sales totalling nearly ($18,000,000) Eighteen Million Dollars during 1919, to (3,556) Thirty-Five Hundred Eighty-Six satisfied customers making (20,000) Twenty Thousand sales during the past (20) years is a record to be proud of and the result of a nation wide reputation for value giving and square dealing.

(149,362) One Hundred Forty-Nine Thousand Three Hundred Sixty-Two buyers wrote us about farms last year, while (17,265) Seventeen Thousand Two Hundred Sixty-Five buyers called at our office in New York, Boston, Chicago, Pittsburgh, Detroit, Minneapolis, Omaha, Philadelphia, Jacksonville and other cities.

WE USE OUR MONEY GENEROUSLY TO FIND A BUYER FOR YOUR FARM

Advertising in newspapers, farm journals and magazines throughout the country at a cost of over ($100,000) One Hundred Thousand Dollars per year; as much more is spent in catalogue; and maintaining at big expense offices throughout the country to aid our customers are some of the ways we help get a customer for your farm.

ODDS TWENTY TO ONE IN FAVOR OF STROUT, Says Ravenna Man

H. H. Hughes of Ravenna, Ohio, whose farm we sold, says: "Your numerous representatives in all parts of the country will bring buyers twenty chances to one against any local agent, and this is a section where farm salesmen are as thick as flies around molasses."

NO EXCLUSIVE LISTING

Our method of doing business is based upon fairness and justice. Every farm owner who has had any experience with exclusive listings will appreciate the fact that we do not and never have listed any property in this way. If you list with us, YOU OWE US NOTHING UNLESS WE SELL YOUR PLACE. In the meantime you have the right to sell and if you do there is no charge of any kind made by us, unless you sell to our customer. You have therefore, everything to gain and nothing to lose listing with us. THE FARM JOURNALS WILL TELL YOU NEVER TO LIST YOUR PLACE UNDER AN EXCLUSIVE LISTING.

If you want to sell your farm, write today for full information, to

BLAKE V. MIZER
PHONE 1186 SELBY BLDG.
COSHOCTON, OHIO
REPRESENTING
E. A. STROUT FARM AGENCY

PUBLIC SALES

PUBLIC SALE

I will offer for sale at my store in Roscoe Saturday, April 17th, 1920 at 1 o'clock, the following: 4 cases Van Camp baked beans, 4 cases can corn, 2 cases peas, 1 case tomatoes, 2 cases tomato soup, 2 cases Beech Nut catsup, 4 cases dried beef, 3 cases salmon, 1 case peach preserves, 50 lbs. bulk coffee, 75 lbs. rice, 3 boxes soap, 3 cases Gold Dust, 1 ten foot show case, 16 ft. counter, 1 cannon stove, 1 oil tank, 1 paper baler, 8-8gallon jars, 8 6-gallon jars, 12 5-gallon jars, 12 4-gallon jars, 18 3-gallon jars, 12-2 gallon jars; 10 3-gallon jugs, 10 2-gallon jugs, 24 1-gallon jugs, rubber tired buggy, bank mule, set single harness and numerous other articles.

CHARLES H. STIPES.
L. J. Foster, Auctioneer.

PUBLIC SALE

Having sold my farm I will offer at public auction 3 miles west of Cooperdale-Bladensburg-Newark road on
SATURDAY, APRIL 17,
At 12 O'clock, Sharp
2—HORSES—2

Fannie, sorrel mare, 6 years old, weight 1400 lbs. Bess, black mare, 8 year sold, weight 1400 lbs. These mares are good workers in all harness, sound and have lots of snap.

4—COWS—4

Spot, high grade Shorthorn, 7 years old, calf at side; Roney, high grade Shorthorn, 6 years old, fresh in fall; Red Pole, good milker, 6 years old, fresh in fall; Diana, Black Jersey, 8 years old, fresh by day of sale; 1 Shorthorn bull calf, 5 months old, eligible to register.

SHEEP

14 head of high grade Shropshire ewes, 19 lambs at side; 8 head high grade Shropshire ewe lambs, 7 head fine ewes, 7 lambs at side, 4 pet lambs.

19—HOGS—19

1 O. I. C. sow, 11 pigs at side, good ones; 1 white sow; 5 pigs 8 weeks old.

CHICKENS

120 Barred Rock hens, no better laying strain in this section, sold in lots to suit purchasers.

MACHINERY

1 Emerson Brantingham Kerosene Tractor, 12-20; 1. E. B. 3 Bottom 14in. plow; 1 I. H C Leverless Tractor disc 8 feet 20 inch. This tractor outfit has had but one season's use and is practically as good as new. Terms cash or one third cash, one-third in one year, one-third second year, at purchaser's option. Tractor will be demonstrated to prospective customers in forenoon of day of sale.

1 broad tire wagon, with bed as good as new; 1 Columbus wagon with low and high broad tire wheels and hay ladder for same; 1 grain drill, 12 disc, Hoosier A-1 shape; 1 two-horse sled good as new; 1 I. H. C. riding corn plow, good shape; 1 buggy, 1 sleigh, 1 set Stewart horse clippers, good as new; 1 Beatrice cream separator, good shape; 1 set double work harness, good shape; 1 I. H C. feed grinder; 1-4 row Iron Age potato spray, holds 50 gal. spray material, good shape; corn sheller, 1 I. H. C. manure spreader, 1 5-ft 16 in double action Cuttaayway disc, 1 thresher belt shovel plow, seed corn, hay carrier and other things too numerous to mention.

C. A. WRIGHT.
C. O. Mercer, Auct. Glenn Huff, Clerk.

The average American walks 100,000 miles in a lifetime.

PROPERTIES FOR SALE
—BY—
J. C. DANFORD, AGENT

10th ST.—5 rooms, fine lot 50x150, garage. Price $1,700.

A good 4 room house well located in good repair. Fine lot 35x135, must be sold at once at $1,500. Very easy terms.

KENILWORTH AV. — 5 room house with cellar, water and gas, fine garden, lot 44x130, a good buy at $1500.

4th ST.—5 rooms, water, gas and electric lights, cemented basement, lot 46x86. You will like this property at $2,000.

SIX roomed bungalow, 1¼ acres of ground all kinds of fruit, double garage, poultry house, electric lights house finished in pine and oak. 1 mile from Coshocton, O. Price is right.

ROSCOE—6 rooms, modern in every detail and in No. 1 repair. Price $2400.

We have many other bargains in all parts of Coshocton. We can suit you in most any location.

Office rooms 14-16 Ricketts Building.

FOR SALE OR RENT—House on Adams-st, between Tenth and Twelfth-sts, five rooms, bath, gas, electricity, cement cellar, laundry, coal house and chicken house; small payment down, balance like rent; will rent to give possession May 1, providing this is not sold before that date. Blake V. Mizer & Co., Selby bldg., phone No. 1186.

Louis X of France died as a result of excessive tennis play.

Bees make both honey and wax from the nectar obtained from flowers.

CANDIDATES
ATTENTION!

Buy your candidate cards at Geo. A. Mulligan's, Main and Hickory streets.

Announcement of Candidates

Editor Tribune and Times-Age:
Will you please announce my name as a candidate for Treasurer of Coshocton-co, subject to the will of the Democratic primary, August 3, 1920.
D. M. FRY.

Editor Tribune and Times-Age:
Will you please announce my name as a candidate for treasurer of Coshocton-co, subject to the will of the Democratic primary, August 3, 1920.
Chas. B. Bechtol.

Editor Tribune and Times-Age:
Will you please announce my name as a candidate for County Surveyor, subject to the will of the Democratic primary, August 3, 1920.
A. M. FISHER.

LIVE STOCK MARKETS

CLEVELAND

CLEVELAND, April 16.—CATTLE—Receipts 400 head, market active.

CALVES—Receipts 300 head, market $2 lower. Top $2000.

SHEEP and LAMBS—Receipts 400 head, market slow. Top $1800.

HOGS—Receipts 1500 head, market active.

Yorkers and mixed	1750
Heavies and mediums	1600
Pigs	1650
Roughs	1400
Stags	1000

PITTSBURGH

No Pittsburg live stock market today on account of strike.

CHICAGO

CHICAGO, April 15.—HOGS; Supply steady, market up.

Bulk	1400@1575
Heavy weight	1450@1550
Medium weight	1515@1590
Light weight	1535@1590
Light lights	1475@1565
Heavy pack sows, smooth	1300@1400
Packing sows, rough	1250@1325
Pigs	1325@1535

CATTLE—Receipts 9000 head, market steady to 25 c lower.

BEEF STEERS—	
Medium and heavyweight	1440@1575
Choice and prime	1440@1575
Medium and good	1225@1440
Good and choice	1360@1525
Common and medium	1050@1360
BUTCHER CATTLE—	
Heifers	815@1465
Cows	800@1285
Bulls	650@1075
CANNERS & CUTTERS—	
Cows and heifers	475@ 800
Canner steers	600@ 825
Veal calves	1350@1500
Feeder steers	900@1185
Stocker steers	765@1125
Stocker cows and heifers	750@ 925
Stocker calves	800@1125

SHEEP—Receipts 11000 head, market active, mostly steady.

Lambs: 84 lb down	1850@2125
Lambs: culls and common	1525@1825
Yearling wethers	1600@1950
Ewes	1100@1525
Ewes: culls and common	600@1075
Feeder lambs	1600@1800

EAST BUFFALO

EAST BUFFALO, April 16.—CATTLE—Receipts 600 head, market dull.

Prime steers	1400@1425
Shipping steers	1100@1350
Butcher grades	1000@1200
Heifers	850@1250
Cows	900@1050
Bulls	750@1050
Milk cows and stringers	75@ 165

CALVES—Receipts 1000 head, market active.

Cull to choice	1850@2300

SHEEP and LAMBS—Receipts 400 head, market strong.

Choice lambs	2150@2350

HOGS—Receipts 600 head, market steady.

Pigs	1650@1750
Mixed	1800@1850
Roughs	1250@1350
Sags	800@1030

STOCK MARKET

NEW YORK, April 16.—There was practically no change in the trading conditions at the opening of the stock market today, some stocks showing fractional declines while others made fractional advances, bringing prices very near to the range prevailing at the close yesterday.

Steel common sold off ⅜ to 105. Baldwin Loco opened up 1¼ to 142½. Pan American Pete B. stock was in supply, selling down 1½ to 107¾ while Pan American Pete opened up ¾ to 112¾ and then yielded over one point. Republic Steel yielded half to 111½.

Other stocks generally showed fractional declines and advanced but the changes were not important in any group.

Studebaker yielded ⅜ at 123½ and American Beet Sugar rose ½ to 103½.

United Food Products was prominent advancing 2⅛ to 71¼.

CHICAGO GRAIN OPENING

CHICAGO, April 16.—Corn opened ⅜ to 1¾ c up; Oats opened steady to ⅞ c up. Provisions opened a shade lower for lard and a shade up for ribs with no opening quotations on pork.

Opening:
Corn May 170@171; July 164¼ to 164¾; Sept 158½ to 159.
Oats May 97 to 96¾; July 88⅞ to 89; Sept 75½ to 75⅞.
Lard July 2080.
Ribs July 1920.

CHICAGO GRAIN CLOSE

CHICAGO, April 15.—Corn closed 1¼ to 3⅛ c up. Oats ⅜ c to 1⅞ c up. Provisions closed 40 to 65 c up for pork; 37 to 50 c up for lard and 5 c lower to 5 c up for ribs.

Corn May 169¼@½; July 163⅝@⅞; Sept 158@⅛.
Oats May 96½@¼; July 88⅛@87⅞. Sept 75¼@75.
Pork May 3740; July 3815.
Lard May 2090; July 2082; Sept 2152.
Ribs May 1845; July 1917; Sep 1965.

TOLEDO GRAIN

TOLEDO, O., April 15.—Close. Cloverseed cash and April 2800; Oct 2375; Dec 2275; Alsike cash and April 30, hundred. Timothy 1919 and 1918 crop 525; 1919 and April 535; Mal 525; Sept 570; Oct 565; Dec 550. Corn no 2 yellow 173; oats no 2 white 110 rye no 2, 260; Barley no 2, 165.

COFFEE MARKET

NEW YORK, April 16.—Coffee opened 7 to 14 points lower: May 1451 @ 1452; July 1478 @ 1482; Sept 1453 @ 1455; Oct 1453@1454; Dec 1439 @40; March 1430@1432.

COTTON MARKET

NEW YORK, April 16.—Cotton opening May 4200; July 3552; Sept 3710; Oct 3600, Dec 3485, Jan 3385; March 3293.

Appointment of Administratrix
Estate of Ben Cochran, deceased.
Notice is hereby given that Myrtle M. Cochran has been appointed and qualified as Administratrix of the estate of Ben Cochran, deceased, late of Coshocton County, O April 7, 1920.
MILO C. ELY,
Probate Judge.
April 9-16-23.

APPOINTMENT OF EXECUTOR

Estate of Sophia J. Shannon deceased
Notice is hereby given that Frank Shannon has been appointed and qualified as Executor of the estate of Sophia J. Shannon, deceased, late of Coshocton County, Ohio. April 1, 1920.
MILO C. ELY,
Probate Judge.
A 2, 9, 6.

NEWSPAPER ARCHIVE®
NEWSPAPER ARCHIVE®

PASTIME TONIGHT TOMORROW

A Paramount-Artcraft Picture

FIRST SHOW 6:30

SECOND SHOW 9:00

JESSE L. LASKY presents

CECIL B. DeMILLE'S PRODUCTION

MALE and FEMALE

Founded on J. M. BARRIE'S FAMOUS PLAY "THE ADMIRABLE CRICHTON"
Adapted for the screen by JEANIE MacPHERSON

SPECIAL MATINEE SATURDAY—Continuous Show
Saturday—Shows: 1:30, 3:00, 6:30, 9:00.

NOTE: "Male and Female" is the best picture ever flashed on the Pastime screen—and when we say that we speak Webster's language.

UTAHNA Tonight—Saturday

Ben Turpin, Charles Lynn, Marie Prevost and all star cast

—In—

"EAST LYNNE WITH VARIATIONS"

Also Sessue Hayakawa in "The City of Dim Faces" and Antonio Moreno in "The Invisible Hand"

CENSUS FIGURES

WASHINGTON, April 15.—Preliminary population figures were issued today by the census bureau as follows:

Lebanon, Ind., 6,257; increase 783.
Panama, Ill., 6,122; increase 67.
Poughkeepsie, N. Y., 35,000; increase 8,064.
Oneida, N. Y., 10,541; increase 2,224.
Fulton, N. Y., 13,043; increase 2,563.
Ilion, N. Y., 10,169; increase 2,581.
Moscow, O., 254; increase 52.
Newtonville, O., 120; increase 22.
Whitesboro, N. Y., 3,028; increase 663.
Harrison, N. J., 15,721; increase 1,223.
Easton, Pa., [illegible]; increase [illegible].
Kearney, N. J., 26,824; increase [illegible] 065.
Ridgway, Pa., 6,037; increase [illegible].
Carlinville, Ill., [illegible]; increase [illegible].
Virden, Ill., 4,682; increase [illegible].
Hillsboro, Ill., [illegible]; increase [illegible].
Carbondale, Ill., 6,267; increase [illegible].
Stamford, Texas, 3,704; decrease 135.
Idabel, Okla., 2,567; decrease 1,374.
Tipton, Ind., 4,507; increase 43.
Salisbury, N. C., 13,884; increase 5,731.
Burlington, N. C., 9,952; increase 2,144.
Whittier, Calif., 7,997; increase 2,447.
South Pasadena, Calif., 7,645; increase 2,999.
Bowling Green, Ky., [illegible]; increase 465.
Lufkin, Texas, 4,878; increase 2,129.
Perry, Iowa, 5,642; increase 1,012.
Hammond, La., [illegible]; increase 917.
Enid, Okla., 16,575; increase 2,777.
Alva, Okla., [illegible]; increase 224.
Moorehead, Minn., 5,720; increase 880.
Eveleth, Minn., 7,205; increase 169.
Anoka, Minn., 4,287; increase 215.
Washington, Ind., 9,705; increase since 1910, 851.
Sullivan, Ind., 4,489; increase 374.
Greenfield, Ind., 4,169; decrease 250.
Ypsilanti, Mich., 7,413; increase 1,183.
Winston Salem, N. C., 48,395; increase 25,695.
Plymouth, Mass., 13,032; increase 891.
LaTrobe, Pa., 9,484; increase 707.
Ionia, Mich., 6,935; increase 1,905.
Kingstree, S. C., 2,074; increase 702.
Georgetown, Ky., 3,903; decrease 630.
Douglas, Ariz., 9,916; increase 3,479.
Port Arthur, Texas, 22,251; increase 14,588.
Bedford, Ind., 8,963; increase 247.
South Bridge, Mass., 14,245; increase 1,653.
Grafton, Mass., 6,886; increase 1,181.
Milbury, Mass., 5,625; increase 912.
Phillipsburg, N. J., 16,923; increase [illegible].
Gloucester, N. J., 12,162; increase 2,769.
Oxford, Mass., 3,820; increase 459.
Norwich, N. Y., [illegible]; increase 847.
Battle Creek, Mich., 36,164; increase [illegible].
Hillsdale, Mich., 5,475; increase 475.
Owosso, Mich., 12,575; increase 2,[illegible].
Muskegon Heights, Mich., 9,514; increase 7,82[illegible].
Macomb, Ills., 6,711; increase 946.
Fitzgerald, Ga., 6,870; increase [illegible].

Recital Marks New High Spot In Work Of Local Violinist

GRANVILLE, O., April 15. The [illegible] recital given in Recital hall last night by Miss Gayle Ingraham, violinist and Miss Fannie [illegible] Farrar, pianist, was one of the best given here in a long time. The program consisted of two sonatas, one by Beethoven and the other by Grieg, and was as follows:

Sonata, op 30, No 2 .... Greig
Allegro con brio
Adagio cantabile
Scherzo Allegro
Finale Allegro.
Sonata, op 13, No 2 .... Greig
Lento doloroso - Poco allegro
Allegretto tranquillo
Allegro Animato

Miss Farrar, as a pianist and Miss Smith, as a violinist, have both become very popular in Denison, and whenever they appear in public are always greeted by large numbers of their friends, and the splendid work done in last evening's program thoroughly proved the right to this popularity. The evening's program was one which was greatly appreciated by an enthusiastic audience. The recitals that are being given by conservatory talent offer fine opportunities for the hearing of some splendid programs.

Everybody reads Tribune Class Ads.

COSHOCTON REGULAR TEAM IS SHAPING UP TO MEET COLUMBUS

Sufficient funds have now been raised among the manufacturers and business men of the city to warrant the management of the regular Coshocton baseball team to go ahead and put a roof over the entire grandstand erected at the upper Red Sea diamond.

Whenever the weather has permitted in the last month the ground at the new diamond has been worked and will soon be in perfect condition for the opening game with the Columbus Panhandles, April 25.

The management announces that regular practice will begin Saturday afternoon and will be continued Sunday. A couple of hours practice will also be the regular order every evening next week and the fans have the assurance of a strong local line-up to meet the visitors for the opening game of 1920.

A tentative schedule of games running well thru May and June has already been worked out by Manager Thomas Stull and the visiting teams, taken all the way thru, are the strongest that have ever been slated to play on a local diamond. An announcement of some of these teams and the dates on which they are to appear will be given in the near future. It is enough to say that they will make Coshocton fans sit up and take notice.

Sam Payne will pitch the opening game against the strong Columbus railroaders and either Norman or Latham will wear the mask. Some new local material is being given a close "once-over" by the management and it is the belief of old players here that regardless of the strength of visiting teams this season, Coshocton will have a team of which its supporters need not be ashamed.

GEORGE C. RINNER, 88, EX-COUNTY TREASUR'R DIES LATE THURSDAY

George C. Rinner, 88, died at the home of his son E. C. Rinner at Second and Sycamore-sts Thursday evening at 10:45 o'clock from senility. He had suffered recently from an attack of influenza and had been ill for the past three months.

Mr. Rinner was born in Germany and came to America when a young man of 20 years. He worked at New Bedford as a clerk from 1851 to 1858 when he opened a store. He operated the store for 30 years, moving to Coshocton in 1888 after his election as county treasurer. In recent years he has lived at the home of Mrs. E. R. Reed, south Fourth-st.

In 1858 he was united in marriage with Miss Nancy Cox, who preceded him in death in 1896. Four sons and daughters survive. They are E. C. Rinner, Mrs. William H. Wendt and Amanda Rinner of Coshocton and G. A. Rinner of New Bedford.

He was a member of the German Lutheran church at New Bedford and more recently of the St. Johns Evangelical church of Coshocton.

Mr. Rinner became an Odd Fellow in 1854 at Millersburg and was a member of the New Bedford lodge after its institution in 1870. His membership was transferred to Coshocton in 1888 and in 1893 he was elected treasurer of Coshocton lodge and encampment. He was still holding this office at the time of his death.

On October 18, 1916 Major General Perry D. Knapp and staff conferred upon him the declaration of chivalry, a degree conferred on those who have been members for a half century or more.

Funeral services will be held at the home of E. C. Rinner probably Sunday afternoon in charge of the Rev. Paul Saleste, pastor of St. Johns Evangelical church here. Burial will be made in New Bedford.

PRETTY WIDOW DIDN'T KEEP DATE, BURNS HER HOUSE

CHICAGO, April 16.—Usually when a man's lady love fails to keep an engagement with him the proper procedure by way of reprisal is to call her up the next day and have it out with her over the telephone.

But this method was much too tame for Herman Eckhardt. When Mrs. Rose Weil, a pretty widow, refused to keep a date with him he poured gasoline on her house and set it on fire. He then tried to commit suicide by cutting his throat.

"I forgive Rose now," said Herman later, in the hospital.

"But I don't forgive Herman," observed Mrs. Weil. "I fear that he is not capable of adapting himself to modern civilization."

NO WALLY FRIDAY

Both the south bound Walhonding train Friday morning and the north bound afternoon train were annulled Friday on account of a landslide that tied up traffic on the the T. C. & O.

CLASS PLAY AT FRESNO

The Junior class of Fresno high school will present a drama entitled "The Country Minister" at the Lahm opera house in Fresno Saturday evening, April 17 at 8:00 o'clock.

MYSTIC TODAY

WM. RUSSELL In *'A Sporting Chance'*

Entire Change of Vaudeville Today

Special Tonight Only

Hal G. Belasco Will Answer Your Question. Come Prepared!

EIGHT FINISH AT FRESNO HIGH WITH EXERCISES APR. 23

The annual commencement of Fresno high school will be held at the Lahm opera house in Fresno Friday evening, April 23 at 8 o'clock.

The class address will be delivered by Judge Louis B. Houck, of Mt. Vernon.

The 1920 graduating class is made up of six girls and two boys. They are: Esther C. Amacher, Beatrice I. Caton, Gleneva R. Graham, Bertha M. Miller, Ruby B. Mizer, Izetta B. Phillabaum, Charles E. Barth and Harold A. Zimmerman.

Zimmerman is president of the class Miss Mizer vice president, Miss Miller secretary and Mr. Barth treasurer. The class colors are Nile green and old rose; the flower the yellow tea rose and the motto "Simplicity, Sincerity and Success."

The Baccalaureate sermon will be delivered at the Methodist Episcopal church in Fresno Sunday evening, April 18, by the Rev. J. E. Barr, pastor of the Presbyterian church.

Prof. Jesse Kinner is principal of the Fresno school and Miss Ina Carr, assistant principal. Fresno high school is rated as a second grade school under the Ohio school laws.

The program for the commencement follows:

Invocation, Rev. S. M. Firestone.
Music.
Salutatory, Ruby B. Mizer.
Music.
Class history, Charles E. Barth.
Music.
Oration, Esther C. Amacher.
Music.
Class poem, Gleneva R. Graham.
Music.
Oration, Izetta B. Phillabaum.
Music.
Class prophecy, Harold A. Zimmerman.
Music.
Class will, Bertha M. Miller.
Music.
Valedictory, Beatrice I. Caton.
Music.
Class address, Judge Louis B. Houck Mt. Vernon.
Music.
Presentation of diplomas, County Supt., L. C. Shaw.
Music.
Benediction, Rev. J. E. Barr.

Music will be furnished by the Knights of Pythias orchestra of Coshocton.

STRIKE SITUATION

CHICAGO, April 16.—With thirty of the leaders of the switchmen's strike in Chicago under arrest on warrants charging them with violations of the Lever act, railroad heads, brotherhood chiefs and federal officials today joined in the belief that there will be a speedy ending to the strike in this district and consequently thruout the country.

COLUMBUS, April 16.—Local railroad strike leaders today insisted that their ranks of nearly 2000 yardmen are standing pat "without a break."

CHICAGO, April 16.—Switchmen who rebelled against their union officers and engaged in the strike here were barred forever from the ranks of organized labor today and were branded by the brotherhood heads as renegades and outlaws.

DAYTON, April 16.—Fourteen men, the last of Dayton's 300 striking yardmen returned to work this morning and freight cars in the local yards are now moving on schedule.

KANSAS CITY, MO, April 16.—The "outlaw" strike of Kansas City switchmen apparently was a dead issue today.

DETROIT, MICH., April 16.—No improvement was shown in the switchmen's strike situation today. The food and fuel situation is growing worse.

NEW YORK, April 16.—The complete collapse of the insurgent railroad strike in the east was believed imminent today following the ultimatum of the railroads that strikers must return to work by Saturday at noon or forfeit their jobs and their roster and seniority rights.

WASHINGTON, April 16.—The federal grand jury here this afternoon began an investigation of the local strike of ralroad workers. Six of the strikers were summoned to appear before the jury.

City Market

Pay Cash and Pay Less — Pay Cash and Pay Less

TO OUR CUSTOMERS—You will notice by the following prices that there is no profiteering at this store. The strike has not affected our prices in the least and we will endeavor not to permit it to do so in the future. Buy your needs from those that have your interest at heart.

9c—MICHIGAN H. P. NAVY BEANS—9c

WE PAY THE TOP PRICE FOR BUTTER AND EGGS

NO MEAT SHORTAGE HERE—ALL HOME KILLED MEATS

PRIME BEEF
Chuck Roasts, lb. 24c
Chuck Steak, lb. 25c
Lean Pot Roasts, lb. 22c
Rib Boiling Meat, lb. 18c
Fresh Hamburger, lb. 25c
Fresh Liver, lb. 12½c

SPRING LAMB
Leg of Lamb, lb. 38c
Shoulder of Lamb, lb. 35c
Lamb Chops, lb. 38c
Lamb Stew, lb. 28c
These are choice Lambs. Select Yours Early.

SMOKED MEATS
California Hams, lb. 24c
"Groce" Bacon, sliced, lb. 40c
Miller Bacon, piece, lb ... 30c
"Groce" Regular Hams, lb. 38c
Sliced Smoked Ham, end cuts, lb. 40c
Pure Lard, open kettle rendered, lb. 30c
Smoked Sausage 28c
Weinerwurst, lb 25c
Garlic Bologna 28c
Beef Bologna 22c
Pickled Pigs Feet 15c
Head Cheese 20c
Liver Pudding 10c
Knock Worst 25c
Pickled Pork, lb. 25c
Dry Salt Pork, lb. 25c

MILK FED VEAL
Veal Roasts, lb. 30c
Veal Chops, lb. 32c
Veal Breast, lb. 25c
Veal Stew, lb. 23c
Veal and Pork, ground, lb. .. 30c
Fresh Beef Tongues, lb. .. 25c

HOME KILLED PORK
Loin Pork Roasts, lb. ... 34c
Loin Pork Chops, lb. 36c
Fresh Side Pork, lb. 32c
Pure Pork Sausage, lb. .. 30c
Skinned Fresh Shoulders, lb. . 30c

40c Strictly Fresh Eggs .... 40c—Creamery Butter, lb. 70c

Wall Paper Cleaner, can .. 10c
Scrub Brushes, each 13c
Spotless Cleanser, large can 5c
Inv. Gas Mantles, 3 for 35c
Matches, full count, box ... 5c

City Market Special Blends of Coffee at .... 28c, 38c, 42c, 45c lb.

Pilgrim Coffee, lb. 28c

Pilgrim sales grow larger daily. There must be a reason. We have a full line of Chase and Sanborn's Teas and Coffees at prices that please. The N. B. C. line of Cakes and Crackers is complete. Note prices on same.

Henkel's Pancake or Buckwheat Flour, pkg. .. 9c
Puffed Wheat, Rolled Oats, all kinds, Krumblers, Kellogg's or Quaker Corn Flakes, pkg. 13c
Puffed Rice, pkg. 15c
Ginger Snaps, small keg 38c
Graham Crackers, lb. 22c

Onion Sets, qt., 15c—Purity Nut Oleo, lb., 34c—Cottage Cheese, package, 20c

Del Monte Green Gage Plums, No. 3 40c
Del Monte Bartlet Pears, No. 3 ...... 53c
Can Del Monte Cling Peaches ... 50c & 28c
Can Fancy Grade Apricots ... 48c & 28c
No. 2 Can Loganberries, ... 49c & 33c
Strawberries, No. 2 .... 63c
Can Del Monte Pineapple, sliced 48c & 28c
Blue Ribbon Peaches, pkg. 22c
Rumford Baking Powder, 1 lb. can 27c
Fancy Prunes, lb. 23c
Seeded Raisins, 15 oz. pkg. 25c
Seedless Raisins, 15 oz. pkg. 26c
Peanut Butter, lb. 25c
Eagle Brand Condensed Milk, can .. 26c
Pat-A-Cake, pkg. 30c
Pure Jelly, glass 14c
Mince Meat, pkg. 14c
Green Lima Beans, No. 2 can 28c
Corn, Peas or Tomatoes, No. 2 can ... 15c
Ritter's Catsup, bottle 12c
Green String Beans, No. 2 can 20c
Boone County Beans, No. 2 can 10c
Veribest Pumpkin, No. 3 can 12c
Campbell's Assorted Soups, can 12c
Sardines, oil or mustard, can 9c

Fancy Head Rice, lb., 17 Lima Beans, lb. .... 15c Kidney Beans, lb. ... 19c

Carbide, 25 lb. can $1.65. Breakfast Mackerel, lb. 25c, Cracked Hominy, lb. 6c, Shelled Pop Corn, lb. 15c, Honey, section 35c, Breakfast Cocoa, 1 quart jar, 40c.

All Scrap Tobacco, 3 pkgs. .... 25c—3 doz. carton $2.85

Crystal White Soap, 4 bars 28c, or 15 bars $1.00. Fels Naptha, P. G., or Star Soap, 3 bars for 25c, Arrow, Lenox or Clean Easy, bar 7c. Pearline, pkg. 6c. Climaline, 3 pkgs. 25c, Greenwich Lye, can 10c, Babbitt's Lye, can 12½c, Amonia, per bottle, 10. Big Bargains.

Oranges ..... 40c and 60c Grape Fruit, ea. 8c, 10c, 12c Lemons, doz. 40c

We have our usual full line of vegetables, fruits and at prices that please. Let us supply your week-end wants. Come early in the day.

Self Service Helps You Live On Less—Lowers the Price—Not the Quality

Serve and Selfserve — **Yellow Front** — Bring Your Basket

COR. 6TH AND MAIN

KNEELS AT ALTAR IN REVIVAL; TELLS OF SLAYING GIRL NEAR STEUBENVILLE

STEUBENVILLE, April 16.—Harry Miller, aged 26, of Akron, Ohio, confessed slayer of Frances South, little 11-year-old Adena girl, was brot to the Jefferson county jail here this morning. Miller, authorities say, confessed to beating the girl over the head with a revolver on a lonely spot near her home in Adena. The confession was made before the altar of a little church at Beach Bottom, West Virginia, near here, where a revival service was in progress last night.

With his hands raised he prayed to God to have mercy on his soul for the death of the little girl.

He was taken from the church by members of the congregation and given to the keeping of Sheriff J. R. Litten of Brooks county, West Virginia. Sheriff Litten talked with him and believes he is slightly demented. During last night he insisted on telling the sheriff every particular of the crime. He says he killed the girl because of something she said while he was keeping company with her sister. Miller worked near Adena five weeks. He was born in Akron. He will be questioned today by Prosecutor Roy Carpenter and will probably be taken to the scene of the crime and also for identification by other Adena citizens.

Miller says he killed the child, removed his blood spattered shirt and placed it in a hollow tree, fleeing to the Wabash bridge, where he crossed the river into West Virginia. His conscience bothered him constantly, he said, and finding his way into the little church revival last night he said he found relief in telling all to God.

Miller was questioned by the prosecutor before noon today. He varied greatly in all his statements and would not stay to facts. That he is demented the authorities have little doubt. A deputy sheriff was sent to Adena to try to locate the revolver and clothing which Miller says he hid. The finding of these articles would fix the murder directly on him.

Mike Onankuk, arrested soon after the murder on suspicion by Ex-Game Warden John Crawford, was released from the county jail here last night, the grand jury being unable to indict him on strength of evidence submitted.

NOTICE MINERS

Warwick mines will work Saturday.

C. R. THRAPP, Supt.

ANNUAL MEETING OF MONROE STEELE CO.

The annual meeting of the stockholders and directors of the Monroe Steele Co. was held Thursday. The report of the officers showed a prosperous year.

After declaring the usual dividend the following officers were elected: President, M. H. McCormick. Vice president and general manager, R. O. Williams, secretary and treasurer, A. L. Caton.

Found It Worked

DUBLIN, April 16.—Following the release of 66 hunger striking Sinn Fein prisoners from the Mount Joy jail, other prisoners today threatened to "strike" against food unless liberated. Eleven prisoners were taken to the prison hospital suffering from weakness due to the lack of food.

Trainrider Arrested

Fred Martin, who claims to hail from the state of Washington, was arrested by Detective Chas. Doney Friday morning for trainriding and lodged in the county jail. He had no money.

NEWSPAPERARCHIVE®